EIGHT PAGES

The Stirling News-Argus

With Which Is Incorporated The Stirling Leader

ALL THE NEWS

VOL. 53 No. 49 STIRLING, HASTINGS CO., ONT., THURSDAY, AUGUST 4, 1932 $2 per year in Canada.

Bowling Prizes Go Out-of-town

A successful bowling tournament was held on the local greens on Monday, with seventeen rinks taking part, including two local quartettes. The Stirling rinks were composed of J. E. Munro, J. S. Morton, J. E. O'Donnell, W. J. Whitty, skip; and Dr. E. A. Carleton, R. W. Meiklejohn, W. H. Moise and Walter Wright. Three games were played. The local kitty chasers failed to enter the win column, Whitty's rink being on the small end of all games, while Wright's won one and lost two. Smale's rink, of Warkworth won the first prize of electric kitchen clocks in the primary event and Parker's quartette, of Cobourg, captured second prize of bowling bags. In the Consolation event two Deseronto rinks won the two prizes—Allum's rink first prize of blankets and Taman's rink the second prize of silver bread trays. The Hard Luck event prize of flashlights, went to Shepherd's rink, of Campbellford.

The day was ideal and the event a decided success. The following are the rinks, only skips' names given, along with the scores of the games.

PRIMARY EVENT

First Round

Warkworth	Campbellford
Smale—15	Shepherd—7
Stirling	Tweed
Whitty—9	Hindle—18
Madoc	Norwood
Wyper—12	Cutcliffe—6
Belleville	Deseronto
Hurley—6	Allum—10
Cobourg	Kingston
Parker—22	Hawkey—8
Deseronto	Deloro
Taman—11	Murray—9
Belleville	Hastings
Belleville	Hastings
Symons—11	Campbell—7
Stirling	Campbellford
Wright—13	Glover—11

(Kailey - Brighton, a bye)

Second Round

Small—11	Hindle—7
Wyper—17	Allum—5
Parker—10	Kailey—8
Symons—12	Taman—12

(Wright, a bye)

Third Round

Smale—21	Wyper—17
Parker—17	Wright—8

(Symons, a bye)

Finals

Smile—13	Parker—10

CONSOLATION

First Round

Cutcliffe—10	Glover—15
Hurley—15	Shepherd—3
Hawkey—18	Whitty—8
Murray—3	Campbellford—23

Second Round

Glover—14	Hurley—15
Hawkey—18	Campbell—7
Allum—15	Karley—8
Hindle—14	Wyper—4
Wright—13	Taman—14

Third Round

Hurley—9	Hawkey—19
Allum—14	Hindle—12
Taman—14	Symons—10

Semi Finals

Hawkey—4	Allen—15

Finals

Allum—12	Taman—9

HARD LUCK EVENT

First Round

Murray—12	Cutcliffe—9
Whitty—8	Shepherd—18

(Kailey a bye)

Second Round

Murray—13	Kailey—8

Final

Shepherd—7	Murray—6

MORE OLD COINS

Mr. Frank Gould, of the Royal Bank staff, Warkworth, spent the week-end with his parents, Mr. and Mrs. R. E. Gould. On Saturday night he displayed a collection of old coins to the Editor, which included an 1832 halfpenny, of the Province of Upper Canada, an 1842 halfpenny of the Province of Canada, and an "Un sou" of the province of Lower Canada, a large United States cent of 1854, which many Yankees have never seen and for which he has been offered many times its value; a half dime U. S. of 1885, and an U.S.A. coin of 1867, with the Numeral III. on one side but no denomination.

A number of Oddfellows from this district attended the I.O.O.F. basket picnic held in Ozone Park, Moira Lake on Monday.

ANNOUNCEMENT

The engagement is announced of Ruth Olive Alma Gibson, daughter of the late Mr. and Mrs. Wm. Gibson, Edmonton, Alta., formerly of Rawdon, to James Oddie Thompson, son of Mr. and Mrs. John Thompson, Menie. Marriage to take place quietly in August.

LETTER FROM THE PRINCE

Mr. David E. Bell, who is employed by Mr. Manson McConnell, Mount Pleasant, has the distinction of celebrating his birthday on the same day as H.R.H. the Prince of Wales. This year Mr. Bell sent the Prince a birthday message and received the following reply: "The Private Secretary is desired by the Prince of Wales to express His Royal Highness's thanks for your kind message of congratulations on the occasion of his birthday." It being quite unusual for such messages to be acknowledged by the Prince, no doubt the recipient prizes it highly.

IVANHOE ANTIQUES

Our Ivanhoe correspondent was recently visiting at the home of Mr. R. Martin, of Huntingdon township, near that place, and was shown a silver watch in good condition, owned by Mr. Martin. It was dated 1614 and engraved with the name of maker, I. Reilly, Dublin; also a sword and sheath, known to be at least 150 years old. The blade of the sword is 34 inches long, the hilt 5 inches. He also displayed a number of relics of the recent Great War, brought home by his son, James, from the field of war. A visit to his home would be of great interest to those seeking antiques.

FREAK APPLES

On Tuesday night Jack McGowan presented the News-Argus with a freak harvest apple that he had picked from a tree in Mr. Thompson's orchard, near Burnbrae that day. There were two apples on one stem. One was a small apple on top of a larger one, and with the stem, slanted at the proper angle, it resembled a bird on its nest.

Yesterday morning Mr. Chas. Mitchell presented another two apples on one stem, that he picked in his yard, Mill street east. Perhaps it is a case of nature taking a hand to aid in the depression's downfall with its double growth.

OLD ICE SKATES

Last Thursday Mr. Mowat Sine, of Rawdon, displayed a pair of old home-made ice skates, which were something new in antiques to the Editor. They are over one hundred years old and have been in the Sine family since they were made. The runners were made of steel, and curled up at the front, and were fastened by steel pins to a piece of maple wood which was carved for the shoe to fit snugly. Holes were cut through the wood at the toe and heel for straps to fasten the skates to the shoes. These old-timers were well made and no doubt would bring a large sum by antique connoisseurs. The writer appreciated seeing the "ice skiis" of olden days.

SPECIAL CONTESTS AT STIRLING FAIR

The prize lists for Stirling's Big Fall Fair, September 20-21, are now being printed. There are a few revisions this year, with substantial prizes still offered. There will be only two trials of speed, a 2.16 and a 2.26 class. A horse-shoe pitching competition will be held with $5.00 in prizes, and a softball tournament with $18 prizes. One event that will no doubt prove exciting is the novelty race. In this race, the drivers are changed and the horses must trot once around the track, the last horse in wins. No whips will be allowed. This should create considerable interest as each driver will endeavor to see that the horse he is driving—which is not his own—passes the finishing line first. The Chapionship School Fair will also be held in conjunction with Stirling Fair again this year. The entries for the latter will be placed in the west end of the exhibit hall in place of in a tent, as in past years. The prize lists, which are different in style this year, will be ready for distribution within the next two weeks.

Marmore Boy Scouts Win District Trophy at Jamboree

About 200 Scouts from District Attend Three-Day Jamboree in Fair Grounds over Week-End—Picton Cubs win Pack Honours—Stirling Best in Parade—Sunday Service Outstanding—Stirling Won Cup Last Year

The annual Boy Scout Jamboree for the Bay of Quinte district was held this year in Stirling owing to the fact that the Stirling Troop won the Championship of the District and the Benedict-Proctor Cup last year at Trenton. Several weeks ago, the Stirling Troop, under the able leadership of Scoutmaster Tom Ward and assistant Scoutmaster Rev. E. W. Rowland launched into the great undertaking of preparing for the big event and on Saturday, July the 30th, they witnessed the fruits of their labours when the Jamboree opened. Bright and early the troops began to arrive at the Exhibition grounds where the event was to take place. There were troops present from Stirling, Marmora, Deloro, Picton, Trenton, Belleville, Consecon and Campbellford, as well as Wolf Cub Packs from Marmora, Deloro and Picton. Mr. Francis L. Short, of Markham, a former Principal of Stirling P. S., who was the organizer of the Stirling Troop, was invited to the Jamboree as Honorary Judge.

At 10.30 Saturday morning the Jamboree was officially opened by an address of welcome by Reeve W. West, who welcomed the Scouts to Stirling. The events then commenced and included both Scouting and Atheltic contests. The various troops camped on the grounds and cooked their own meals over the camp-fire. Saturday evening the entire camp attended the Stirling Theatre and all enjoyed a good show.

The Sunday program proved to be the most helpful and impressive feature of the jamboree. At 10 o'clock in the forenoon Revs. Reid and Rowland conducted a drum-head service on the grounds. The boys were drawn up in "U" formation and the drums were draped with flags and placed in the centre and front. The hymn "Stand Up, Stand Up for Jesus" was sung. Mr. Rowland then led in prayer. This was followed by a splendid story told in an interesting way by Mr. Reid. After the benediction the visiting troops fell in line behind the Band from Marmora and marched to St. Paul's United Church for Divine Service with the 1st Stirling Troop bringing up the rear.

The Church was well filled and the service throughout was most inspiring. The choir rendered "Seek Ye the Lord" in good form and Mr. G. L. Clute rendered the solo, "The Recessional" with marked interpretation. Rev. Rowland, A.S.M., spoke to the boys on the "Call of Joshua" and urged every Scout to prepare to take his place and act well his part in the drama of life by showing the qualities of courage, loyalty and faith. The closing hymn of the service was a challenge to every man "Fight the good fight with all thy might".

The respective troops marched with precision and reverence from the church in the order above mentioned to the cenotaph. Here every man stood silent and attentive as Scoutmaster Tom Ward placed a beautiful wreath at the base of the monument—then sounded the shrill notes of the Revielle and no sooner had the sound died away than every head was bowed in the two minutes' silence. This was followed with the plaintful trumpet in the "Last Post". The order rang out "Alert!" and without confusion the boys fell into line and marched back to camp headed by the band.

On Sunday afternoon a hike to Oak Lake was enjoyed. In the evening a "Camp Fire" was held, at which the scouts and local talent provided an enjoyable program. Many residents of the village and district were present.

On Monday morning the different events were held. During the afternoon the Wolf Cubs were in the limelight, each pack endeavoring to win the $5 prize donated by Dr. H. H. Alger for the best Cub Pack in the Jamboree. The Picton Cubs, under Cubmaster Gordon Smith, were the winners. Cubmaster W. H. Sugden, of Oshawa, who is well known in Stirling district, was chief judge.

At 5.30 p.m. the Stirling Troop treated the entire camp to a dinner in the Exhibition hall. After the boys had "crammed themselves full" of the good things, Scoutmaster Tom Ward, toastmaster, called the assembly to order and opened the program. Addresses were given, but the boys were keenly awaiting the announcement of the champions for the ensuing year, and found it difficult to concentrate on the orations. Scoutmaster F. L. Short announced that Marmora won the cup this year, and the same was presented to Scoutmaster Percy Grey, of that troop. Mr. Short stated that last year it was decided to hold an annual Jamboree for the Bay of Quinte District and the Benedict-Proctor Co., of Trenton, had donated a trophy, when Stirling won the honours and the cup, hence the event was held in Stirling this year. Now Marmora holds the championship. A small cup was presented by Mr. Short to the Stirling Scouts for the best troop in the parade on Sunday.

Presentations were made to the following winners:

Signalling — 1st, Marmora. P. L. Burridge, Simmons, Grey, Scouts Auger, Bulbuk, Bonter. 2nd — Stirling. A.S.M. Don. Ward, P. L. Joblin, Gould and Holmes, Scouts Mathison and Beckett.

Knot Tying—Senior—1st, P. L. Joblin, Stirling; 2nd, P. L. Simmons, Marmora; 3rd, Scout Churcott, Trenton. Intermediate — 1st, Scout Jimmie Ward, Stirling; 2nd, P.L. Grey, Marmora; 3rd, Scout Belair, Trenton. Junior—1st, Scout Belair, Trenton; 2nd, Scout Bonter, Marmora; 3rd, Scout Pope, Picton.

Continued on Page Four

A WELCOME RAIN

The weatherman has become quite popular in this district since yesterday morning's rain. The farmers are highly pleased over the downpour, even though cut grain is standing in the fields, because the rain was much needed for pasture, late grain, etc. The downpour was heavy enough to penetrate the soil for a few inches. To make conditions more satisfactory Old Sol appeared in all his glory in the early afternoon, thereby making the weather ideal for the picnics scheduled.

FINED OVER ACCIDENT

Paul Gallagher, of Trenton, appeared in Belleville police court yesterday and was fined $48.75 including costs, as a result of a motor accident which occurred on the Stirling-Frankford road last week. He was charged with driving a car in a dangerous manner and pleaded guilty. He was also driving without a 1932 permit. Fred Aziz, also of Trenton, was fined $50 in the same court, on a charge of reckless driving, arising out of an accident on the Frankford-Trenton road two weeks ago. He was unable to pay the fine so was given thirty days in the County jail.

MINTO WINS LEAGUE

The third and final game of the Centre League was played on Thursday evening before a very large gathering from all over the country. The Minto team, after holding the cellar position for the first half, finally fought their way to the finals by splendid team work. The line-up for the final game was as follows:

Minto—Gibson, p; Taylor, c; Jeffrey, 1b; Reid, 2b; Hagerman, 3b; Cooke, ss; L. Tanner, rf; D. Reid, cf; J. Gibson, lf.

Ivanhoe—Benson, p; Douglas p; Thomlinson, c; Henderson, 1st; Stevenson, 2nd; McInroy, 3rd; Haggerty ss; Bayliss l.f.; Shaw, cf; Reid, rf.

Score by innings:

Minto	0 4 9 0 5 0 x	18
Ivanhoe	0 1 6 1 0 2 0	10

Stevenson, Reid and Thomlinson were the pick of the Ivanhoe nine, while J. Gibson, D. Reid, M. Reid and L. Tanner hitting homers proved the defeat of Ivanhoe. The umpires handled the game to the entire satisfaction of all and were: W. Henderson and M. Heath on home and first, and Burkitt on third.

AN OLDER COIN

Last week an article regarding an old coin of 1857 appeared in the News-Argus. On Friday morning Mr. H. V. Hoover, of Wellmans found an old coin and after reading the above item, examined the currency and found it to be the same kind of a coin only of the year 1852.

NEW STAMPS HERE

On Tuesday morning the local Post Office received an allotment of the new Imperial Conference postage stamps in the three cent and five cent denominations. The latter have the Prince of Wales' head engraved with the words "Imperial Conference" underneath, while the three cent stamps have the picture of His Majesty, King George.

THE WHEAT QUESTION

Ottawa—Agreement on the principle of preference on Canadian wheat, it is learned, has been reached between Canada and the United Kingdom. Discussions are taking place on this basis. No definite suggestion as to what the amount of preference should be has been made by either country. However, this will be good news, particularly to the Western farmers.

NEW MAIL CARRIER

The Post Office Department at Ottawa recently asked for tenders for the delivery of mail on rural routes two and three, out of Stirling. Many applications were sent in from the district. Mr. Roscoe Wright's tender for number two was accepted, and he will succeed Mr. Nathaniel Heath, the present courier, on October 1st. Mr. Fred McDonnell was re-engaged to carry mail on route three; his tender being accepted.

PUBLIC LIBRARY REPORT FOR JULY

	Adult	Juv.
General Works	—	1
Philosophy	5	
Religion	18	2
Sociology	6	3
Natural Science	10	33
Useful Arts	16	4
Fine Arts	1	1
Literature	10	7
History	30	4
Travel	30	2
Biography	14	
Fiction	508	72

Adult—657.
Juvenile—131
Magazines—85
Total—873.
Increase over July, 1931—81.

IS NINETY YEARS OLD

MR. JOHN ROSEBUSH

Who celebrated his ninetieth birthday on July 22nd. Mr. Rosebush is one of the oldest residents of Stirling and district, and although past the four score and ten in years, is still hale and hearty. The News-Argus extends congratulations.

ANOTHER BARN FIRE

About five o'clock on Tuesday afternoon the barn on the farm of Mr. Lewis Wilson, west of Harold, was destroyed by fire. A hog-pen adjoining also went up in smoke. It is believed the fire started in the hay mow, from spontaneous combustion. The barn was well equipped and was erected about five years ago. A calf, two wagons, separator, harness, corn and grain binder also were destroyed. The house was also endangered, and at several times flames were extinguished in the roof. A small fire occurred a couple of weeks ago when the roof of part of the building was burned, necessitating a new one. Had it not been for the timely assistance of neighbors, no doubt the house also would have been burned. The loss is heavy, only partially covered by insurance.

Teacher Wanted For Public School

The Board of Education held its regular meeting on Tuesday evening, the following members being present: Chairman J. B. Belshaw, and Messrs J. S. Morton, F. T. Ward, Dr. H. H. Alger, Walter Wright, Dr. C. F. Walt, C. F. Linn, G. B. Bedford and E. G. Bailey.

Mr. D. H. Disbrowe, B.S.A., who has been engaged as teacher of Agriculture for the High School, interviewed the Board in regard to the necessary equipment for the teaching of that subject, and after some discussion it was moved by Dr. Walt and seconded by C. F. Linn that the Property Committee be authorized to co-operate with Mr. Disbrowe in the procuring of the necessary equipment.

Mr. Livingston, a representative of the Livingston Stoker Co., of Hamilton, interviewed the Board regarding a stoker. The matter of a stoker has been before the Board for some time but sufficient information has not yet been obtained regarding the advantages of same and it was decided by the Board to leave the matter in the hands of the Property Committee, who could investigate and report in full on the matter at the next meeting.

Dr. C. F. Walt, Chairman of the Teachers' Committee, reported that Mr. Snider had accepted a position on the staff of the Wellington Consolidated School and it was necessary to fill the vacancy on the Public School staff. This matter was thoroughly discussed and finally upon a motion moved and seconded by Dr. Alger and G. B. Bedford, it was decided to advertise for a teacher, with qualifications for the teaching of Art or Music or both. These two subjects are becoming so important to Public School education that it was deemed advisable by the Board to procure, if possible, a teacher qualified to teach these subjects.

A new metal ceiling has been put on in the Science Room of the High School

A report from the insurance company inspector was presented, stating that the boilers in the two schools were in first class condition, but the Board were of the opinion that the tests included in the report were not sufficient, and the report is to be referred to the company or representative of the same.

It was moved by Dr. Alger and seconded by G. B. Bedford that all bills which were properly O.K.'d be paid, and were as follows:

High School

W. Barker	$ 2.50
Jas. Mitchell	11.20
McGee and Lagrow	69.65
J S. Morton	5.45
L. & R. W. Meiklejohn	9.61
Geo. Belshaw	3.50

Public School

J. S. Morton	3.75
L. & R. W. Meiklejohn	12.43
W. Barker	.75

BANJO — GUITAR — UKULELE

Learn to play the Banjo, Guitar or Ukulele. Join our class now.
Maurice Bell, Teacher,
49-2 Stirling.

COMING EVENTS

DANCE BY RIVER VALLEY W. I. at Rosebush Pavilion, August 10th. Gents 25c, Ladies 10c. 49-1

DANCING AT ROSEBUSH PAVILION every Friday evening. Music supplied by Trenton Rangers. Admission, Ladies 10c, Gents 25c. 49

THE WEST HUNTINGDON UNITED Church will hold a Lawn Social on the Church grounds on August 10. A good program has been arranged, booth on the grounds. Admission 20c and 10c. 48-2t

ORANGE MEMORIAL SERVICE

Stirling L.O.L. No. 110 will hold a Memorial Service in Stirling Cemetery on Sunday afternoon, August 7th. Brethren are requested to bring flowers and meet at the Lodgeroom at 1.30 p.m.

Orval Casement, W.M.

Classified Advertisements

FOR SALE—House and lot in Stirling, known as the McManus property. Apply to E. Maynes, Thomasburg.

FOR RENT — 7-Roomed Brick house with furnace, bath and all conveniences. Church Street. Apply to J. B. Belshaw. 44tf

The Stirling News-Argus

With which Is Incorporated the Stirling Leader

PUBLISHED EVERY THURSDAY

An Independent Weekly devoted to the interests of Stirling and Hastings County

SUBSCRIPTION RATES

Anywhere in Canada, $2.00 a year in advance; $2.50 a year to subscribers in the United States or other foreign countries. The date to which the subscription is paid is indicated on the address label

A. E. DOBBIE — Publisher and Proprietor

Telephone—59

Member of the Canadian Weekly Newspapers Association

Thursday, August 4th, 1932

CURRENT COMMENT

Harvest is in full swing in this district, and some threshing has been done—the grain turning out above expectation.

The News-Argus extends congratulations to Marmora Boy Scouts who captured the trophy at the Jamboree, held in Stirling over the week-end.

August the grain harvest month and the wind-up of the summer vacation is with us. Sorry folks, but it will soon be time to store the winter's fuel supply.

The installation of permanent waterworks in the summer area is practically completed. The Council will now do all in its power to instal the necessary extensions.

Bancroft Times — In the years 1915-1931 inclusive the score stood: United States 8,000: Canada, 1. But don't be alarmed. It's just the number of banks that failed in the two countries.

There are business men who are a detriment to their business. They are too busy talking about the depression that they haven't time to try to lure dollars out of hiding with new ideas.

Still the magazine salesmen swarm into Stirling with their "bunkum" stories about going to college, etc. We notice where a magazine salesman has retired at the age of seventy-two. Now probably he can go to college.

Many weekly newspapers throughout the province are suspending publication for one or two weeks to observe their annual vacation. The News-Argus does not follow this practice and will give the subscribers the entire fifty-two issues again this year.

"There are thousands of cars on the highways that are not paid for", is a statement we have heard. If this is true, the average moterist must be one who looks forward to making the final payment on his car and then trades it in for a new one and then starts all over again.

Alliston Herald—A German and a British aviator who sought each other's lives in the days of the Great War will fly together to America and hoping to enlist other prominent aviators of war years will make a drive on this continent against war which they roundly denounce. Sentiment against this fiendish barbarity is growing.

Do you take a bathe every Saturday night? What a personal question! No, we don't want to know, but watch out the next time you have your "plunge" in the tub, because according to statistics there were 5,763 accidents from stepping in bath-tubs in New York City alone, last year. We have not heard how Canada stands in this class of accident.

You hear a great deal these days about hard-hearted motorists and dangerous hitch-hikers. On Sunday the Editor decided to take a walk to Oak Lake, which is approximately three miles. We decided when we left not to use our "hitch hike thumb" and to refuse any invitations for a "lift" and to count the number of cars. Before arriving at the lake seven motorists stopped to pick us up, three of whom were total strangers. Thirty-one cars passed us, while we met seventeen. We make this little comment to show that the highway to the south is well traversed and that motorists will still take "chances" in picking up "hitch-hikers".

The village of Fergus has been given judgment for $11,600 and interest against the county of Wellington and there is great joy in that Scotch centre. The amount in dispute was $11,600 which Fergus claimed to be due under the Highway Improvement Act, which states that 75 per cent. of the money paid for county road rates is to be refunded to a village by the county in each year, after certain deductions are made. Fergus claimed refunds dating back to 1926, when the Act came into effect. The defence of the County was that Fergus had received "special grants" as the county's share of the cost of paving the connecting link in the county roads paved in 1926 in Fergus.

Vacation time is here, and the Amherstburg Echo has the temerity to suggest that certain city folk inflict themselves and families on rural relations and friends at such a season, for the reason that they cannot afford to holiday at a summer resort, or to stay at home. Farmers as a rule are most hospitable people, and while guests in the middle of the summer are courteously welcomed, they are nothing but a nuisance. The next three months will be a bsuy time on the farm and rural people have about all they can do to take care of their crops and herds, without taking time off to entertain guests. And moreover, they can hardly afford to do so, with their present financial worries. So have a heart, you city and town relatives, and leave your rural friends alone until a more convenient season. They will appreciate such consideration.

Exchange: "In the 'good old days' that too many love to talk about, grandfather walked behind a plow, grandmother strained her back over a wash tub, a visit to town came about once a month, homes were dimly lighted by smoky kerosene lamps, mail was secured not oftener than once a week, neighbors were seen only on Sunday, then only if you went to church, a telegram sent once a year, and all the music we heard was pumped out of a melodian or listened to when the Swiss bell-ringers came to town, farm wives went insane because of lonliness, a trip of twenty miles was an excursion, to be taken to a hospital was a disgrace, neighborhood epidemics had to run their course, boys and girls had to drink copious draughts of sassafras tea every spring to thin their blood, boys had to wear their father's cut-down pants, and calico dresses were handed down the female line. And so on and so forth. But most of us have no hankering for a return.

What Others Say

ON BUYING LOTTERY TICKETS

(Watford Guide-Advocate)

During the past week or so it has been noticed that outsiders have come to town for the purpose of selling lottery tickets on cars, with the explanation that the money made in the scheme will be used for relief or for the building of a home for indigents. It would seem that as each municipality has its own relief problem and therefore when local people have any money to give away it might be well for them to put it into a local fund instead of taking a one-chance-in-a million ticket on some distant lottery. As a matter of fact outside ticket sellers should be prohibited from selling their wares in the town until the authorities are satisfied that the money raised is going to be spent for the good of the public at large and not for the benefit of the promoters.

BENNETT PROPOSALS UNLIKE THOSE OF DUNNING

(Financial Post)

The suggestion that Prime Minister Bennett collared the Dunning budget to write his opening address at the Imperial Economic Conference is rather ridiculous. Yet the idea is being spread about the country in newspaper articles and in interviews of comment on Mr. Bennett's proposals.

True, Mr. Dunning and Mr. Bennett alike offered an extension of the free list on British goods; true, Mr. Dunning and Mr. Bennett alike offered preferences on British goods; true Mr. Dunning and Mr. Bennett alike were sincerely interested in attempting to build up a system of intra-Imperial trade.

But these points of resemblance are far overshadowed by the essential difference between the Imperial trade-building proposals of Mr. Dunning and the Imperial trade-building proposals of Mr. Bennett.

Mr. Dunning made it clear that "we do not intend to meet the British Commonwealth of Nations in a spirit of petty bargaining but rather in a broad spirit of willingness to become in ever-increasing measure good customers of those who treat us in like manner." In brief Mr. Dunning was willing to cast Canada's bread upon the waters in the hope that it would at some vague season return.

Mr. Bennett specifically made his offer contingent upon an adequate return. He insisted "In return Canada asks the retention of existing preferences and their effective extension to those other natural and processed products of which the United Kingdom is an importer."

The difference is fundamental. Mr. Dunning was merely continuing the traditional policy of the Liberal party as originally framed in the Laurier-Fielding preferences in 1897 in the mistaken hope that return preferences would quickly be forthcoming. The response was not forthcoming, but the preferences were continued largely because the Liberal party, low-tariff in viewpoint, found Imperial preferences a roundabout but effective way of reducing the measure of protection afforded to Canadian producers.

Mr. Bennett puts the arrangement upon a business basis and any agreement effected upon such a basis is more likely to prove enduring and mutually satisfactory

EMPLOYMENT LOWER

Ottawa — Employment for the month ending June 30 showed a downward trend, according to a statement issued by the Dominion Bureau of Statistics. There were 811,972 people employed in 7994 firms during the month. This was a decrease of 3,935 compared with the previous month.

Gains were reported in services, construction and transportation, while manufacturing as a whole, logging, mining, communications and trade showed contractions, in some cases the losses were seasonal in character.

Some improvement in trend of employment was shown in the Prairie Provinces. It was unfavorable in Ontario and Quebec, while the general situation in the Maritime Provinces and British Columbia was unchanged.

DO THRESHERMEN SPREAD OR CONTROL WEEDS?

Yes is the answer in both cases. The thresherman who is inclined to be careless, always in a hurry, who does not take time to clean the weed screen in the shoe of the mill, who never has his mill adjusted right and who is not particular in cleaning his mill inside and out after finishing each job certainly does assist in spreading weed seeds back on the farm and from one farm to another. The careful Thresher on the other hand always has his mill properly adjusted for the type of grain he is threshing. He makes sure his mill is fed properly and that the weed screens are clean and doing the work for which they were intended. He watches the grain spout carefully to make sure his mill is doing a clean job at all times. He cleans and sweeps his mill carefully before moving to the next farm, and thereby represents a very important link in the chain of weed control activities.

The Thresherman while doing a job is in the employ of the farmer and is largely influenced by his desires. If he wants a rush job the Thresherman often tries to oblige him by crowding his mill and not taking time to keep it properly adjusted with the result that grain is often poorly cleaned, with considerable loss from grain being blown out with the straw.

Farmers and Threshermen alike should be very careful that stook threshing is done in such a manner that Sow Thistle and other weed seeds are prevented from blowing to neighboring property.

The careful Thresherman is truly a credit to his industry and is very largely responsible for preventing many weed seeds from spreading from one farm to another.

WELLMAN'S CEMETERY

We gratefully acknowledge a donation of $1.00 from Mrs. Hester Maybee. Mrs. E. Todd, Treasurer.

Twenty Years Ago

(Issue of August 1st, 1912)

Harold

Mr. David Cotton has returned to Boiasevain, Man., after staying nearly two months with his parents.

Miss Carrie Gay has returned to her home at West Huntingdon after a few weeks with friends here.

Miss S. E. Morton is visiting at Elm Hurst and will return to her home in Michigan on August 7th.

Local and Perosnal

Mr. James Hough is home from Toronto for his holidays.

Mr. and Mrs. Arthur Montgomery and two children, of Lauder, Man., are visiting his parents, Mr. and Mrs. W. Montgomery.

Mr. George Haggerty and daughters, of Belle Plain, Sask., were the guests of his brother, Mr. Wm. Haggerty, Stirling, for the past week.

Master Keith Wickens, of Latta, who has been visiting his grandparents, Mr. and Mrs. Wm. Haggerty, returned home on Monday.

Mrs. Forward, Belleville; Mrs. Coates, Napanee; Mrs. Carscallen, Marmora; and Mr. John Bygott, Lakefield, attended the funeral of the late Russell E. Montgomery yesterday.

Misses Gwladys and Eva Bailey, of Toronto, accompanied by Mr. Leslie Reeve, of Toronto, are spending two weeks at their home "Maple Grange" the guest of their father and mother, Mr. and Mrs. German I. Bailey.

Mrs. W. J. Jackman met with an accident on Saturday evening last. When out with her husband for a drive the horse took fright at a motorcycle and in the excitement Mrs. Jackman jumped from the rig, breaking one of her limbs.

There were 810 boxes of cheese offered at the Stirling Cheese Board on Tuesday. All were sold at the following prices: M. Bird 315 at 12 15-16c; Cook and Son 495 at 12 7-8c.

The re-opening services at Carmel Methodist church were a decided success. The church, recently re-shingled, painted and decorated presented an attractive appearance, and many expressions of delight were made regarding the splendid work of the decorators. The entire cost of renovation was $383.00. Of this amount $345.00 was contributed on Sunday and the balance is provided for.

Died

MONTGOMERY—At Souris, Man., on July 24th, Russell E. Montgomery, youngest son of Mr. and Mrs. Wm. Montgomery, Stirling, aged 26 years, 11 months.

USE NEWS-ARGUS CLASSIFIED ADVERTISEMENTS

FARMERS!

How are your Binders? Look them over now and if any repairs are needed bring them to us now. Be ready when harvest time comes.

We specialize in Wood-working, etc.

R. H. Williams

General Blacksmithing

A GOOD JOB GUARANTEED

The reliable Watch and Clock Repair Service

Tom Furnival

Stirling Phone 179

WHEN IN STIRLING STOP AT

WHITEHEAD'S

STIRLING'S ICE CREAM PARLOR

CANDYLAND AND TEA ROOM

Where you Get the Best in Fresh Chocolates and Candies, in Bulk and Fancy Boxes

DAINTY LUNCHES

CITY DAIRY ICE CREAM FRESH DAILY

Drop in for a Delicious Ice Cream Sundae, Soda or Cold Drink

We Carry Tobaccos, Cigars, Etc.

Fresh Fruit always on hand

Jos. Whitehead

Phone 32 — We Deliver

PEACE OF MIND

No man can enjoy the leisure hours for which he strives unless his investments are secure. For peace of mind, keep an adequate reserve in a Savings Account. It pays 3% interest, is always ready for use—and never depreciates.

Whether your account be large or small, The Royal Bank of Canada is ready to give you interested and efficient service.

The Royal Bank of Canada

CAPITAL AND RESERVES $14,155,106 TOTAL ASSETS OVER $750,000,000

Stirling Branch - - A. S. Murduff, Manager

Springbrook Sub-Branch open Tuesday and Friday

1962

PROFESSIONAL CARDS

DR. J. S. DEMOREST

PHYSICIAN & SURGEON

ACCOUCHEUR

Office and Residence over Fred McKee's Store

PHONE — 183 STIRLING

DR. J. S. BIGHAM — SPECIALIST

Belleville

Specialist Eye, Ear, Nose and Throat; Post-graduate New York Nose, Throat and Lung Hospital and New York Eye and Ear Infirmary. Office 47 Campbell St. Phone 2120.

Hours 9-12, 2-4, 7-8, and by appointment.

DENTISTRY

DR. C. F. WALT

DENTIST

Office—Two doors north of Bank of Montreal,

STIRLING

Phone—Office 120, Residence 18.

C. R. BASTEDO

Barrister, Solicitor, Notary Public

STIRLING, ONT.

Money to Loan

Office—Martin Block.

Hours—9 a.m. to 5 p.m.

Phones—Office 106w; Residence 106j

COLLINS & CUSHING

Barristers - Solicitors - Notaries

A. B. COLLINS, K.C. - F. G. CUSHING

BELLEVILLE—ONT.

FRANKFORD—Mondays, 2 to 5 at Bell's Insurance Office

MARMORA — Monday Evening to Tuesday Noon at Royal Hotel

AUCTIONEER

YOUR FARM STOCK, ETC.

HENRY WALLACE

The popular Auctioneer is prepared to conduct sales anywhere at Reasonable Rates.

IVANHOE Phone 2 r 3-2 Madoc

All long distance calls paid. So when the charge reversed you have a sale call Wallace and have

THE MAN YOU WANT TO SELL

W. J. WHITTY

Stirling, Ont.

District Agent

EXCELSIOR INSURANCE LIFE COMPANY

A STRONG CANADIAN COMPANY

Branch Offices in Principal Cities of Canada

The

Trouble Maker

Matches and smoking are among the greatest causes of fires.

You cannot prevent loss, but you can protect against it.

For a policy that will give you absolute protection—

SEE

Thos. W. Solme

STIRLING, ONT.

REPRESENTING

THE CANADIAN FIRE INSURANCE COMPANY

THE

Mutual Life Assurance Co of Canada

Established 1869

P. C. McGUIRE

DISTRICT AGENT

Phones 120 and 1660

BELLEVILLE — ONTARIO

Static by the Editor

It takes two to make a quarrel, and, by the strangest coincidence, it also takes that number to get — married.

* * *

A country doctor hired a farmer's daughter to help him with a case of delirium tremens. The doctor quieted the patient at last and left some medicine, instructing the girl to give him a tablespoonful "if he began to see snakes again."

The next day the doctor called again and found the patient raving. When he asked the girl if she had given the patient any of the medicine she said she had not, although he had been going on like that for several hours.

Doctor—But didn't I tell you to give it to him if he began to see snakes again?

Girl—But he didn't see any snakes this time. All he saw was a flock of red, white and blue turkeys with straw hats on.

* * *

Harris—What does that young boy you do?

Perry—He's a girl scout.

Harris—You mean a boy scout.

Perry—No; He's always out scouting for girls.

* * *

HASH, digestible and otherwise:—No married man can understand why every bachelor isn't a millionaire. * * When the average man says his home town has five thousand people he means it has from 1,800 to 2,000. The chief occupation of most Stirling modern girls seems to be "turning men's heads" in their direction. * * * Maybe it isn't considered polite to break up a confidential conversation, but go ahead, anyway—they may be talking about you. * * * The supply of good fortune seems just as abundant despite the scarcity of lucky horseshoes. * * * The polished lie doesn't get any further than the kind that doesn't put on so many airs. * * * Wives are seldom heard to applaud when a husband begins singing his own praises. * * * One nice thing about people is that so many thousands are brave when no one is looking.

* * *

Elizabeth—Dorothy, those two men are staring right at us.

Dorothy—Well, Elizabeth, if they walk away, we can sue them for breach of promise.

* * *

Definition of a successful man: One who makes more money than his wife can spend.

* * *

"You're WHAT you eat," is quite correct and logic lore;

It tells the truth all right; but HOW you eat tells more.

* * *

Superintendent of Insane Asylum—Did you get those five men that escaped?

Guard—Five? We got eleven.

* * *

Magician — And now, ladies and gentlemen, the next is the most spectacular of all my repertoire. In this great and marvelous feat, I make a human being dissolve into a puff of smoke and vanish before your own eyes. Completely off the earth does the body journey to spend some time among the spirits. Is there anyone in this great and intelligent audience who would like to submit himself to this unusual experience?

Male Voice From Audience — Can you wait about five minutes, Professor, while I go get my mother-in-law?

* * *

Doctor—Have you any idea how your wife caught this terrible cold

Husband—I think it was on account of her coat.

Doctor—Too thin, eh?

Husband—No; it was last year's one, and she didn't wear it.

* * *

The U.S. Congress threatens to cut appropriations for federal penitentiaries so severely that these noble institutions may have to forego baseball and football games, movies, radios, study courses and ice cream for dessert.

CHEESE LOWER

There were 2,047 boxes of cheese offered on the Belleville Board on Saturday and all were sold at 8 7-8 cents, somewhat lower than the price secured last week. The following factories were represented:

Shannonville	57
Bronk	72
Harold	56
Silver Springs	31
Union	60
Eclipse	44
Sidney	94
Holloway	40
Acme	65
Wooler	76
Sidney T. H.	70
Maple Leaf	69
W. Huntingdon	40
Melroze	80
Zion	80
Foxboro	60
East Hastings	56
Thurlow	37
Mountain	53
Weller's Bay	113
Moira Valley	50
Rosebud	25
Roslin	36
Kingston	20
Quinte	60
Evergreen	60
Frankford	91
Rogers	75
Moira	26
Stirling	57
Victoria	40
Roblin	46
Glen	25
Beulah	52
Plum Grove	41
Enterprise	50
Codrington	40

Sulphide—Mrs. James McQueen, of Kingston, lost for hours in the bush near Kaladar, was found alive and well on Monday night by Provincial Constable Barrett of Napanee, five miles north of here. She had been wandering for hours. Scores had joined in the search.

"Marriage brings a lot of change into a man's life," says a novelist. And it takes a lot out too.

Hints for the Household

For the Month of August

Cold Drinks

Cold drinks are a necessity for the summer. They can be made very nourishing and if not drunk in excess or too rapidly they are beneficial.

Of course, very little if any ice may be added to the children's drinks. By giving them different, pretty or cute glasses with either a sipper of a plain drug store straw they are happy.

Some rules to remember in making drinks are:

1. Have them cold.
2. Do not make them too sweet. More sugar can be added if necessary.
3. Make syrups ahead of time and have some always ready in the ice box.

Cold Drinks

Iced Chocolate Syrup

2 cups of sugar.
Small cup of water.
4 tablespoons of cocoa.
Little salt.
Flavor with little vanilla.

Method: Cook together and make syrup. When ready to serve pour a little in bottom of each glass. Put in chipped ice and fill glass up with milk.

A Delicious Fruit Drink

Juice of 3 oranges.
Juice of 7 lemons.
1 cup of pineapple juice.
½ cup of prune juice.
1 cup of grape juice.
3 cups of strong tea.
Sugar to taste.
Mix, chill in ice box.

Just before serving add about 1½ quarts ice water. Fill bowl or glasses with ice and serve.

A Dandy Drink

1 bottle of ginger ale.
1 cup of sugar.
3 lemons.
Bottle of maraschino cherries.
Mix well; serve ice cold.

Fruit Punch (80 Glasses)

12 lemons.
6 oranges.
1 can pineapple.
1 can of white cherries.
2½ pounds of sugar.
1 bottle maraschino cherries.
4 quarts of ginger ale.

WORTH KNOWING

Save Your Extra Vegetables

If you have an abundant garden and gather more vegetables than you can possibly use in one day, wrap the rest up in a newspaper. They will keep fresh much longer than if left lying loose in the pantry.

BAKING HINT

Angel Food Cake

1 full cup of egg whites.
¾ teaspoon of cream of tartar.
1½ cups of granulated sugar.
1 cup of Swans Down Flour.
¼ teaspoon of salt.
Vanilla.

Method: Have everything ready before you begin. Use same cup for all measurements. Sift sugar five times. Sift flour five times. Then — beat eggs until foamy, but not stiff. Add cream of tartar and beat until stiff. Fold in sugar very slowly. Add flavoring. Fold in flour very slowly. Pour in tin. Bake in slow oven 50 to 60 minutes.

(Copyright 1932)

MORTON REUNION

A larger gathering than ever attended the annual Morton family picnic held on Wednesday of last week at Lakeside Park, Tweed. Over one hundred and fifty guests from all parts of the district assembled for a day of real enjoyment. Sports of every kind were included in the program. A ball game that proved more entertaining than strenuous was enjoyed, while boating and bathing were the most popular pastimes of the day.

A prize was given to the oldest person attending the picnic. This was Mr. Mark Morton, of Thomasburg. The youngest guest at the picnic, Baby Elliott, of Napanee was also presented with a gift. The most recent bride and groom, Mr. and Mrs. Jim Cooke, and the guests travelling from the longest distance, Mrs. Roy Boake, of Montreal, were other prize winners. The prize for the largest family attending the re-union was captured by the Campion family, of Madoc.

Delicious dinner and supper were served, every kind of delicacy being provided by the women of the party. Interesting addresses were given by Messrs. Myles, of Tweed, John Morton, of Stirling, Garrett Morton of Tweed, John Kingston, of Tweed and Alex Kerr, of Toronto. It was decided to hold the picnic next year at Crowe Lake.

Get Your Butter Wrappers At The News-Argus

Odd---but TRUE

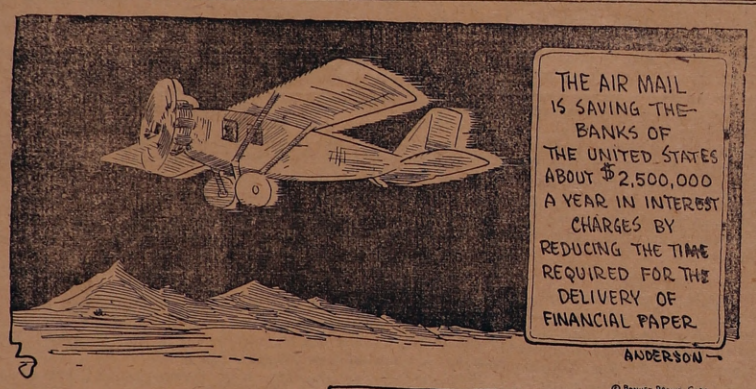

ALCOHOL IS THE MOST WIDELY USED LIQUID MADE BY MAN

Little Pen-o-grams

The Family Next Door

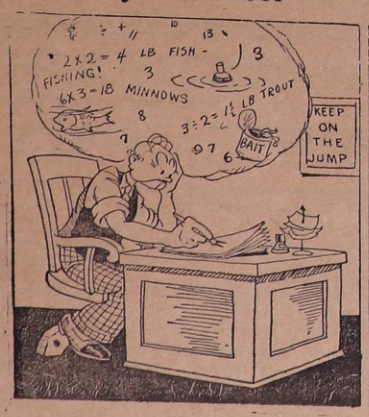

There's Always a Joy-Killer

DUFFIN'S
FUNERAL SERVICE
Prompt Attention
Courteous Treatment

ROY B. DUFFIN
Phones: 52 and 102
(Charges Reversed)
Stirling

THE LATE MRS. GEO. GREEN

On Wednesday, July 27th, 1932, there passed away at the home of her son, Mr. John Green, a well-known and much beloved resident of Rawdon Township in the person of Mrs. Sussana Green, widow of the late George W. Green, in her seventy-sixth year. The subject of this appreciation was born in Tyendinaga Township, the daughter of the late Mr. and Mrs. Orlean Hart. She was the youngest of ten children all of whom have predeceased her. In 1878 she was married to Mr. George Green of the 4th concession of Rawdon, where a true Christian home was established, the gracious influence of which upon the community Eternity alone will unfold.

Converted early in life Mrs. Green united with the Methodist Church, of which she was a most loyal and faithful member. A most devoted wife and mother of genuine Christian character, she won for herself an ever deepening friendship among those who knew her best. But it was in the home that her influence shone the brightest, for in the family circle she was a true Mother in Israel, whose children rise up to call her blessed.

The funeral service was held on Friday, July 29th, in Bethel United Church. The esteem in which she was held was expressed in the attendance of all the people of the community, many coming from a distance. Her pastor took for his text Is. 66:33—"As one whom his Mother comforteth so will I comfort you". He referred to the rich qualities of Mother love, all of which were so beautifully exemplified in the life of this deeply mourned friend. The contribution by the choir was full of comfort to all.

After the service the remains were reverently borne to the adjacent cemetery, the pall-bearers being six grandsons of the deceased: Clifford and Kenneth Green, Carman and Murney Gibson, Carman Sine and Gerald Brooks.

Two daughters and one son are left to mourn their loss: Mrs. B. C. Tucker, of Minto; Mrs. Albert Gibson, of Latta and John on the homestead. In addition there are fifteen grandchildren and three great-grandchildren.

Included in the beautiful floral tributes were: from the family, a double spray; the grandchildren, a pillow; Min and Marion Ketcheson, a sheaf; Mrs. Peter Green, a wreath; Charles and Sherwood Green, a spray; Mr. and Mrs. Isaac McCaughen, a spray; Bethel C.G.I.T. group, a spray.

Mother, thy work is done;
Thy crown is won.
Rest thou, serene and sweet,
At the dear Saviour's feet—
Until again we'll meet
In that glad home.

—(Con.)

CARMEL

Mr. and Mrs. E. Oke, of Lindsay, spent the week-end at the home of Mr. W. Carlisle. Miss Nina Carlisle returned with them for a few days.

Mr. and Mrs. H. Brown entertained Mr. and Mrs. Perry Brown, of Frankford, and Mr. and Mrs. A. Brown on Wednesday evening.

Mr. and Mrs. M. Hagerman, Mr. and Mrs. H. Hagerman, Mr. and Mrs. H. Farrell and Mr. John Carlisle attended the I.O.O.F. picnic at Madoc on Monday.

Mr. and Mrs. Jack Johnson and Mr. and Mrs. Roy Archer of Adolphin spent Sunday with Mrs. J. Foreman.

Mr. and Mrs. Max Sutton, Oshawa, Mrs. Harold Sweet and daughter, Betty Joan, Rochester, N.Y., spent Sunday with Mr. and Mrs. P. Palmer. Mrs. Sweet and daughter remained for a visit.

Miss Jean Johnston, of Norwood, is holidaying with her cousin, Mrs. H. Holden and visited Miss Dorothy Holden last week.

Miss Genevieve Sine, of Oshawa, is visiting her sister, Mrs. Howard Holden.

Miss Louise Farrell is spending this week with Miss Mildred Broadworth, Madoc.

Mr. and Mrs. Frank Hammond and family, Ridge Road, spent Sunday with Mr. and Mrs. Harry Hagerman.

MENIE

Mr. Lorne Wallace was confined to his home with the measles last week.

Mr. David Maine left for the northwest one day last week.

Rev. and Mrs. Shaw and Miss Mackay spent last Wednesday visiting Mr. and Mrs. Tucker in Campbellford.

Mrs. Will Mather, also Mr. and Mrs. Kenneth Mather, of Toronto, visited Rev. and Mrs. Shaw over the week-end.

Mr. Walter Twigg, of Toronto, called at Mr. R. C. Ketcheson's on Sunday morning. Master Mason accompanied him to Bradey Bay for a week's vacation.

Mr. F. M. Little, Mrs. Alex Milne and Miss Leta Wright spent Sunday with Mr. and Mrs. Staples of Baltimore. Mrs. F. M. Little and children returned home with them after spending the past week with her parents.

Mr. and Mrs. Clayton Nix, of Brighton spent Sunday with Mr. and Mrs. Stanley Nix.

Miss Jean Mackey took tea with Miss Edna Whitton on Sunday evening.

The Menie girls journeyed to English Line on Friday night for a friendly game of softball. The Menie girls won by the score of 23-14. Both teams played good boll, a few mistakes being made. The line-ups were as follows:

English Line—J. Stephens, c; R. Stephens, p; J. Peake, 1b; B. Grills, 2b; V. Dunk, 3b; G. Dunk, ss; G. Potts, rf; B. Stephens, cf; H. Potts, lf. Menie—G. Whitton, c; L. Hay, p; E. Wallace, 1b; E. Hutcheon, 2b; E. Whitton, 3b; L. Linn,ss; V. Atkinson, rf; G. Little, cf; Mina Linn, lf. Umpires—plate, B. Eagleson; bases, T. Peake.

The game of ball to be played last Wednesday evening with Menie against Seymour West proved a failure and was left over to play on Saturday night. Saturday night's game was called by the umpire on account of darkness and was again left over to be played on Monday night. Bright and early the spectators gathered on Monday night and the game started at 6.30. Due to Barney's good pitching the Menie boys were successful. Seymour West's rooting was all in vain for they went home downhearted.

Harvesting is the by-word for this week.

BURNBRAE

Misses Muriel and Mabel Dalgleish of Campbellford visited their friend, Miss Marion Walker last week.

Mrs. G. V. Taylor and Margaret spent the week-end with friends at Madoc.

Mr. and Mrs. Mac Oddie, of Detroit, and Mrs. Tufford and children, of Beamsville, spent the week-end with Mrs. John Oddie.

Mr. and Mrs. Bulley and daughter, of Detroit, returned home from visiting Mr. and Mrs. William Wallace.

Miss Emily Craighead of Belleville spent Sunday at home.

Mrs. Jackman, of Stirling, is visiting Mrs. Alvin Pollock.

Mrs. Hoard of English Line is visiting Miss Nettie Hay.

Mrs. Frank Little has returned from visiting her mother in Baltimore.

Mr. John Murray and family, spent Sunday at Presqu'ile.

The Mission Band of St. Andrew's Church met at the home of Mr. Roy Walker last Thursday afternoon with an attendance of thirty-five. The President, Miss Edith Wallace presided and after singing hymn 719, Mina Linn gave the Bible reading and Rev. D. A. McKenzie offered prayer. After considering some items of business, the following program was presented: reading, Gladys Little; solo, Marion Walker; reading, Ileen Third; Piano solo, Jean Craighead; Study Book by Violet Atkinson; reading, Margaret Taylor; solo, Evelyn Atkinson; reading, Eileen Hay; hymn 779 and Lord's Prayer in unison. Refreshments were served and a social hour spent.

PETHERICK'S CORNERS

Miss Helen McDonald, of Campbellford gave a very interesting travel talk of her trip to Europe at Zion League last Thursday night. Miss Freda Petherick, Miss Gladys Simpson and Miss Cora Petherick gave two selections of music on Hawaain guitars. At the close of the meeting a vote of thanks was tendered Miss McDonald for coming out from town and giving such a splendid talk, it being one of the best ever given in that place. The roll call showed an attendance of 69. Program was arranged by Miss Laura Watson.

Miss Olive Rowe, of Peterboro spent a few days visiting relatives here.

The ball game last Thursday evening was somewhat one-sided, Petherick piling up a score of 32 to 7 against a team from Burnbrae factory.

It seemed to take considerable time to reach a decision between Menie and Seymour West ball teams, which was to occupy 2nd place in the League. It was to be just one game but on account of darkness setting in, three games were played and finally on Monday Menie won, which puts them in 2nd place and they will now play with Petherick's Corners—1st game on Wednesday and 2nd on Saturday night of this week.

WEST HUNTINGDON

Mr. Jas. McGowan and son Kenneth have returned home from their trip to New Ontario. They brought back some great stories about that wonderful land up north. They tell us that depression is never heard of up there — wonderful crops, good roads and plenty of work with good wages. They travelled over the new highway and noticed that three-quarters of the cars were tourists from other countries. Kenneth is leaving for home on Thursday.

The lovely rain on Wednesday was a welcome guest to farmers.

Mrs. Geo. Post is holidaying with relatives at St. Thomas.

Mr. Ray Donnan is visiting with his uncle, Mr. William Johnston, of Rawdon.

St. Andrew's congregation held a lawn social on the Church grounds on Monday evening. Not as large a crowd as usual attended. Proceeds were $30.00.

The Misses Jean McQuarry of Lindsay and Anna Jerow, of Belleville, visited at Mr. Sandy McCurdy's last week.

Mrs. Luther Fox and children, of Glen Miller, are visiting at Mr. Jas. McGowan's.

Mr. Thos. Emmerson had a bee drawing gravel one day this week. He is making extensive repairs to his saw and grist mill.

Mrs. Ed. Pitman and Miss Georgia visited friends in Peterboro this week.

Mr. and Mrs. Roy McMullen, of Rochester, are visiting friends here on their honeymoon. We extend congratulations.

Miss Katie Bray, nurse-in-training at Buffalo hospital, is spending her vacation with her family, Mr. and Mrs. Wm. Bray.

IVANHOE

The ball game which was to have been played on Tuesday evening between Minto and Ivanhoe teams had to be postponed on account of rain and was played on Thursday evening, resulted in a victory for Minto. The Ivanhoe boys proved themselves good sports and joined in the cheers for Minto. A couple of Ivanhoe's best players were unavoidably absent, having secured work elsewhere, and this weakened their team.

Mrs. Parks, of Napanee is visiting her brother, Rev. Mr. Mellow and Mrs. Mellow at the parsonage.

A number from here attended the lawn social at West Huntingdon on Monday evening.

Mr. and Mrs. Carl Rowson, of Port Hope were guests of Mr. and Mrs. Harold Reid on Monday.

The monthly meeting of Beulah W.M.S. was held in the church on Tuesday afternoon.

Mrs. W. J. Jeffrey and Mr. Jas. Jeffrey spent Sunday with the former's daughter, and family, Mr. and Mrs. Matt Johnson, in Corbyville.

BETHEL

Mr. and Mrs. Thos. Cranston and family, Mr. and Mrs. Oscar Merrick and Bobby were Sunday guests of Mr. and Mrs. Warren Reid.

Miss Isobel Turner spent Sunday with Miss Lola Heath.

Mrs. Clifford Elliott, Irene and Marguerite visited Mr. and Mrs. Sam Elliott on Wednesday.

Mr. and Mrs. Mowat Denike, Leo and Jack of New Toronto spent the week-end with friends here.

Miss Laura Tucker spent Sunday with Miss Helen Farrell.

Mr. Fred Houchin is the guest of Mr. and Mrs. Jack Bateman.

Mrs. Turner Sine is visiting at the home of Mr. and Mrs. Matt Sine.

Many attended the Sine picnic on Wednesday.

Mr. and Mrs. Alex Green, of Stirling visited at the home of Mr. and Mrs James Warren on Sunday.

We are pleased to welcome Mr. and Mrs. Jack Barron in our community.

Miss Mildred Elliott is visiting friends in Toronto this week.

Friends from Mount Pleasant and Minto attended Bethel Church on Sunday evening when Rev. Clarke took charge of the service.

Mr. and Mrs. George Reynolds, Mrs. Nina Morton and Mrs. Nora Wescott called on Mr. and Mrs. S. Elliott on Thursday evening.

Mrs. Stewart Brady visited her parents, Mr. and Mrs. Wm. McMullen of Harold on Sunday.

Mr. and Mrs. Samuel Gummer attended the funeral of the latter's aunt near Kingston last week. Sympathy is extended to Mrs. Gummer.

We regret to learn that Mrs. Gilbert Thompson is quite ill. We wish her a speedy recovery.

Rev. F. G. Joblin took tea with Mr. and Mrs. Alex Martin on Tuesday evening.

Superior Chain Store

The quickest way to bring back prosperity is to put our Dollars to work — Spend intelligently, but spent freely. Superior Chain Stores, independently owned and operated, will supply your food requirements.

Orange Marmalade, 40-oz. Jar **27c**
French's **Prepared Mustard,** 9-oz jar, **12c**
Per Lb. **29c**
Hillcrest **Pastry Flour** 7-lb. Sack **20c**

SPECIAL
PRESERVING REQUIREMENTS
Heavy Red or White Rubber Rings, 4 pkgs. for **25c**
Heavy Zinc Rings, per Doz. **23c**
Parowax, 4 Cakes in pkg., 2 pkgs **25c**

Royal York Orange Pekoe Tea, lb. .. **47c**
Heinz Corn Soup, per Can **15c**
Chocolate Cakes, per lb. **15c**

Kara Coffee, lb. . **39c**
Post Toasties, 2 Pkgs. **15c**

SPECIAL
Chipso, lge. pkg. .. **21c**
Castile Soap, 7 Bars for **25c**
Soap Chips, 2 lbs. **19c**
S.O.S., 4 pads in pkg. **14c**

Grape Nut Flakes, 2 pkgs. **23c**
Carnation Milk, tall tin, 2 for **25c**

Superior Meat Market
EXTRA SPECIAL--Mealed Cottage Rolls - lb. 13c

HAMBURG STEAK lb. - - - **11c**
PORK ROASTS lb. - - - **11c**

N. E. EGGLETON Phone 80 STIRLING

LOU GANUT IS SOLD TO CAMPBELLFORD MAN

Campbellford—P. A. Morgan, Campbellford's popular sportsman and race horse owner is going to play the races strong this season and has purchased from W. A. Fanning, of Lindsay, brother of Harry Fanning, Wellmans, the well known mare, Lou Ganut, and will be seen in the district's tracks as well as larger race meetings this year. Lou Ganut, which is a six-year-old, won at the Toronto Exhibition last year with a record of 2.08¼ and at Peterboro races with a time of 2.10. The racer, which is now in Belleville, will run her first race on Monday at Napanee. Harry Elmhurst will be the driver. Mr. Morgan figured on district tracks last season with Donna Bella and won several events.

WILLIAMS ELIMINATED

Olympic Stadium, Los Angeles — Canadian sprinters were eliminated from the quest for the 100-meter Olympic honrs in the semi-finals on Monday. Percy Williams, of Vancouver, defending champion, was eliminated in one semi-final by the redoubtable Eddie Tolan, of Michigan. Bert Pearson, of Hamilton, and Harold Wright, of Edmonton, were both eliminated in the other semi final, won by Ralph Metcalfe, of Marquette University. This was indeed a disappointment to Canadians. It was the first 100-meter triumph for the United States in 12 years.

RATTLER KILLED NEAR BURNBRAE

Burnbrae—Rattlesnakes may be a curiosity in this part of the world, but Andrew Milne didn't try to preserve his specimen which he discovered while removing stone-piles from his farm near Menie last week. Hearing a distinct rattling sound among the stones Mr. Milne investigated with a shovel and found a young rattler about two and one-half feet in length which showed no disposition to run but was speedily dispatched with a blow from the shovel. How this breed of the reptile family happens to be in this section of the country is somewhat of a mystery, but there can be no mistake as to the identity of the snake.

$225,000 BOND ISSUE IS SOLD IN TWO HOURS

A very interesting fact is noted in connection with the sale of the bond issue of $320,157.96 debentures of the United Counties of Northumberland and Durham to the Dominion Securities, Toronto. This issue was sold at 100.179 and it is reported from the Toronto office of that brokerage firm that the bonds were all sold with the exception of $55,000 within two hours of opening of the office the following day. Those sold were mostly 1945 long term bonds, but many of the short term issue have already been cleaned up. This is a remarkable sale showing as it does that the Dominion Securities disposed of $225,157.96 worth of bonds in two hours, and also the confidence that buyers have in the financial standing of the United Counties.

MARMORA WINS TROPHY

(Continued from Page One)

Message Relay. 1st, Marmora — Scouts Simmons, Hickey, Wilkes and Smith; 2nd, Trenton; 3rd, Stirling, Williams, Holmes, Joblin, Don Ward. Intermediate—1st, Marmora—O'Neill, Paranink, Reynolds and Wilkes. 2nd, Stirling—Holmes, Mathison, Sprentall, Munro. 3rd, Trenton — Cottrell. Junior—1st, Marmora—O'Neill, Archer, Bonter, Melville. 2nd, Trenton—Cottrell. 3rd, Stirling—Ward, Jones, West, Rowland.

Stretcher and First Aid. 1st, Senior, Marmora. Intermediate — 1st, Trenton; 2nd, Stirling; 3rd, Marmora. Junior. 1st, Stirling; 2nd, Picton.

Broad Jumping—1st, Simmons, Marmora; 2nd, Ward, Stirling; 3rd, Egan Trenton. Intermediate—1st, Mathison, Stirling; 2nd, Loveless, Marmora; 3rd, Roberts, Trenton. Junior—1st, Cantrell, Trenton; 2nd, Munro, Stirling; 3rd, O'Neill, Marmora.

High Jumping — Senior — Loveless, Marmora; Holmes, Stirling; Duffy, Trenton (Tie third). Intermediate — 1st, Holmes, Stirling; 2nd, Loveelss, Marmora; 3rd, Turner, Consecon. Junior—1st, O'Neill, Marmora; 2nd, Rowland, Stirling; 3rd, Cotrell, Trenton.

Ball game—Won by Marmora troop from Stirling. Score 15 to 9.

Dressing an Undressing—1st, Stirling Troop; 2nd, Marmora Troop; 3rd Consecon Troop. Intermediate — 1st Stirling Troop; 2nd, Campbellford; 3rd, Marmora. Junior—1st, Marmora Troop; 2nd, Picton Troop; 3rd, Campbellford Troop.

Firemen's Lift Race—Senior — 1st, Stirling; 2nd, Marmora; 3rd, Campbellford. Intermediate—1st, Marmora; 2nd, Campbellford; 3rd, Stirling. Junior — 1st, Stirling; 2nd, Marmora; 3rd, Campbellford.

Senior Two-Mile Race—1st, Simmons, Marmora; Ward, Stirling; Bennett, Campbellford.

Intermediate 1 Mile Race — 1st, Wilkes, Marmora; 2nd, Hadley, Stirling; 3rd,Nourse, Picton. Junior — 1st, O'Neill, Marmora; 2nd, Millson, Campbellford; 3rd, Munro, Stirling.

The prize for marching was won by Marmora with their Citizens' band, but due to the fact that one Troop could not take both cups it was granted to Stirling Troop.

Cub Programme

Outstanding Cub—Bill Regan.

Grand Howl—1st, Picton, 2nd, Deloro.

Tender Pad Knots—1st, Picton; 2nd Deloro.

Hopping—1st, Picton; 2nd, Marmora.

Message Relay—1st, Deloro; 2nd, Picton.

Message Relay—1st, Deloro; 2nd, Picton.

Tug of War—1st, Picton; 2nd, Marmora.

50-Yd. Dash—1st, Picton, 2nd, Deloro.

Standing Broad Jump—1st, Deloro; 2nd, Picton.

Running Broad Jump—1st, Picton; 2nd, Marmora.

Pack Standing—Picton 36 points; Deloro, 19 points; Marmora, 9 points.

At the conclusion of the presentation of prizes, Rev. E. W. Rowland, A.S.M., led in singing the National Anthem, which was followed by the Scout benediction.

All present stated that the event was a decided success and spoke highly of the manner in which the Jamboree was held. Much credit for the same is due Scout Leaders Tom Ward, Rev. E. W. Rowland, Don Ward, Reg. Clark, Fred Joblin, Arthur Gould, Ray Williams, Clifford Holmes, as well as members of the entire troop.

The troops departed for their respective homes, looking forward to the 1933 Jamboree, which is to be held in Marmora.

HARDWARE
PAINTS PAINTS

We have a Job Lot of Mixed Paints which we are selling at a greatly reduced price. If you want a real bargain come in.

We sell Johnson's Glo-Coat — A new Floor Finish— No Varnish required. Also Johnson's, Hawes' and Floorbrite Floor Wax.

Koloral Spartanite Varnish — Dries in three hours. $1.00 per quart.

Plant Food for Sale.

L. & R. W. MEIKLEJOHN
Dealers in Heavy and Shelf Hardware STIRLING

It Pays to Buy at WARD'S

Straws show which way the wind blows

A CLEARANCE OF ALL FINE STRAW HATS

$1.50 — In Different Styles and Shades — $1.50

$1.00 Hats for 79c
Work Straw Hats 15c, 20c, 25c
Work Shirts 49c, 75c, 98c
Overalls $1.00, $1.25, $1.50, $1.75

Bathing Suits, Silk Underwear in Separate Garments and Combinations

Come in and See our New Arrival of Fine
WORSTED SUITS
$13.75 - - - $16.50

WARD'S - STIRLING

We Invite Price Comparison on Goods of Same Quality

MOUNT PLEASANT

Mrs. S. C. Craig, Iris, Francis and baby Ruth, of Ottawa, are holidaying at the home of Mr. and Mrs. Will Potts.

Master Malcolm MacMullen, of Campbellford is holidaying this week with his cousin, Ormel.

Miss Helen McCoy, of Madoc, is visiting Miss Olive McConnell for a few days.

Mrs. Frank Smith, Mrs. James Hubble, and Mrs. Arthur Phillips were dinner guests on Thursday, last week of Mrs. Vernon Curry, White Lake.

Mr. and Mrs. Melville Donnan and baby, Mrs. Wilson, Arthur and Sarah of West Huntingdon, were dinner guests on Sunday of Mr. and Mrs. J. Sharp.

Mr. and Mrs. Dave Lamb, of Stirling spent Civic Holiday with Mr. and Mrs. Ray Cooney.

Several from here attended the picnic last Wednesday at Ingleside, Oak Lake. Those in attendance report a good program of sports and a sumptuous dinner. Owing to family picnics also taking place a number were unable to attend. Bethel Sunday School did not go owing to the death of Mrs. George Green.

The many friends of Mrs. Arthur Andrews, Yarker, were very sorry to hear of her illness and sincerely hope she may quickly recover.

Mr. and Mrs. James MacMullen, Malcolm and Bessie, of Campbellford, and Mr. Lewis MacMullen were dinner guests of Mr. and Mrs. Percy MacMullen on Sunday. Eileen accompanied them home to spend this week.

We extend a very hearty welcome to our new Bethel correspondent.

Mr. and Mrs. John Douglas and Clarence of Fuller were dinner guests on Sunday of Mr. and Mrs. Donald Sharp.

Mr. and Mrs. Conger McConnell, also Mr. and Mrs. Cyrus Johnson, of Campbellford, visited Mr. and Mrs. Maitland Kirk, at Norwood on Sunday.

— LUERY'S WEEKLY STORE NEWS —

Bargain in Ladies Ready-to-wear

Crepe DeChene Blouses only $1.49
Celanese Dresses $2.59
Celanese Suits $3.75
Splendid Weight Silk Hose, per Pair 35c

GROCERY SPECIALS

Pink Salmon, 1 lb. tin — 3 for 25c
Large Tin Vi-Tone 49c
Sliced Pineapple, 2 Cans 25c
Oranges, per Doz. 35c
Japan Tea, lb. 37c
Coffee, lb. 25c

G. H. LUERY & SON
Agent for Cunard, C.P.R. and Anchor-Donaldson Steamship Lines
Phone — 29 Stirling

EASY-TO-TAKE-ALONG-FOOD--WRIGHT'S BREAD

When you go on hikes or vacation picnics — when you start out on any kind of a jaunt—

Take along a generous supply of Wright's Bread. It's your best standby, for exercise in the open is sure to create a lusty appetite.

Make Wright's Bread into tasty sandwiches. When you sit down to enjoy them under sunny skies, you'll say "This is the Life."

When hungry — Eat Wright's Bread.

WRIGHT'S BREAD

Is the inviting loaf that makes most delicious sandwiches.

Ice Cream Parlor

We have opened up our Ice Cream Parlour. Drop in for a nice cool Soda — Order your Ice Cream from Us

WALTER WRIGHT

— ASK TO SEE OUR RADIOS —

Mrs. Paul Sharp, Jack and Aleatha, of Wellmans, spent Sunday with Mr. and Mrs. Roy Thrasher.

On Sunday morning Mr. Arthur Wilson, of West Huntingdon very capably took charge of the service. The choir rendered a pleasing anthem "The Lord needs You" and Mrs. L. C. Locke sang a very appropriate solo "God and God alone is Love". Her solo was surely a message in itself, for if we only loved a little more what a different world we would have. Mr. Wilson chose as his text "The Gateway to the Kingdom of God" and based his remarks on the third chapter of St. John, especially the 36th verse "He that believeth on the Son hath everlasting life, and he that believeth not the Son, shall not see life, but the wrath of God abideth on him" He told how this chapter had turned the heart of young Carrington, a son of a millionaire brewer, also how Rev. Wickware's prayers had been answered through the faith of an African native. The speaker gave word pictures of great men of Bible days, such as Enoch, Noah, Abraham and others, and explained how God has ever been the seeker after souls. He denounced many of the evils of today and blamed the parents for not putting the proper emphasis on keeping the Sabbath Day holy. He contrasted the attendance at ball games and prayer meetings. He pictured sin with its awful results and then told of God's great love for humanity. God was alone in the creation of the world and Christ was alone when he redeemed the world by his suffering on the cross. It was a straightforward message bordering on the evangelistic and many interesting points were brought to light. The three stories for the children also contained food for thought and the young folks present rose and sang "When He Cometh." Your correspondent has heard many laudatory remarks since Sunday and we pass them on to "Sir Isaac", so he will know that his efforts here were surely appreciated.

Mission Band

The Sunbeam Mission Band held a very interesting meeting on July 28, at the church, with an attendance of sixteen. Opening hymn "Oh, to be More Like Jesus". After roll call and business, Miss Edna Thrasher outlined a Korean story "How the Bishops brought peace". Five assisted with the worship services and all repeated the Lord's Prayer. Myrtle McKeown read the scripture lesson, Betty Locke and Anna Sharp sang a duet "In the Garden". Watchtower was read by Helen Spencer. The leader gave another talk on "Oyon Susie looks at her home", from the Study Book. Gladys Summers gathered the collection amounting to forty cents. Closing hymn "Listen to the Voice of Jesus." Mizpah Benediction.

Family Reunions

The Johnston family held their annual family picnic at Crowe River Bridge with over thirty in attendance, on Wednesday last week. The guests included Mr. and Mrs. John Johnston and Max, Mr. and Mrs. Harold Johnston and family, Mr. and Mrs. Elwood Johnston, Donald and Marion, from cur burg; Mr. and Mrs. James Honeywell, Castleton; Mr. and Mrs. Lewis Freeburn, Mr. and Mrs. Ernest McDonald, Mr. Rob. Summers, Warsaw; Mr. and Mrs. Cyrus Johnston, Mr. and Mrs. Ernest McComb and Archie, of Campbellford.

The fourth annual Maybee reunion was held at Twelve O'Clock Point on Thursday, last week, with over forty in attendance. Guests were present from Brighton, Wooler, Murray and Rawdon. The gathering was smaller this year as several Sunday School and Lodge Picnics were held the same week. Those from here attending were Mr. and Mrs. Edward Montgomery, Miss Alice McKelvie, Mr. and Mrs. P. MacMullen, Eileen and Ormel. During the afternoon sports were enjoyed including a rousing game of saftball. The score was 26-24.

Mr. and Mrs. Burleigh Emmons spent last Wednesday in Campbellford, with relatives.

Mr. Ross Richardson, brother of Mrs. Ray Cooney has successfully passed his Normal exams.

Mr. and Mrs. James Sharp, Mr. and Mrs. Frank Spencer, Mr. and Mrs. John Bailey and Mrs. Thomas Andrews attended the funeral of the late Mrs. Susannah Green at Bethel last Friday afternoon.

Master Ray White visited his aunt at Wellmans last week.

Friends here were very sorry to hear of the disastrous fire which destroyed Mr. L. Wilson's barn about 5 o'clock Tuesday evening.

Mr. and Mrs. John Bailey and grandson, Grant, were dinner guests on Sunday of Mr. and Mrs. James Hubble.

Mr. and Mrs. George Wallace entertained Mr. and Mrs. H. J. Fleming, Mr. Percy Fleming and Miss Thelma Fleming, of Toronto, Mr. and Mrs. A. Green, Ila and Frank, of Belleville, at their home over the holiday.

Mr. and Mrs. Burleigh Emmons moved last week to Mrs. Wannamaker's house on the Stirling Road.

We wonder if any of our Mount Pleasant young folks attended the Sine picnic on Wednesday.

Miss Winnie Phillips spent last week with her friend at Campbellford.

Mrs. John Holmes was the guest of Mrs. Vernon Curry last Thursday.

Mr. and Mrs. Jack Dafoe and family and Miss Helen Gay, of Frankford were guests on Sunday of Mr. and Mrs. George Wallace.

Miss Rosa Moore of Campbellford visited Miss Eileen Phillips last week.

Among those from here who attended the Scout Jamboree at the Agricultural grounds on Sunday evening were Mr. and Mrs. John Holmes, Kenneth and Clifford, Mr. and Mrs. Roy Thrasher and Edna, Mr. and Mrs. Edgar McKeown and Frances, Mr. and Mrs. Frank Smith and Herbert, Mr. and Mrs. Blake Sharp and family, Mrs. Paul Sharp. Rev. E. W. Rowland led in community singing around a big fire.

Mr. and Mrs. Paul Delaney and Margaret, of Detroit, were recent week-end guests of Mr. and Mrs. Arthur Phillips. Mrs. Delaney and daughter remained for a few days, returning home on Wednesday of this week.

RYLSTONE

The July meeting of the Rylestone Women's Missionary Society was held on Wednesday evening, July 21st, at the home of Mrs. Malcolm Totten. There were about fifteen ladies present. The meeting was opened with prayer by the president, Mrs. S. G. Meiklejohn, followed by hymn 270, "Bringing in the Sheaves". The Scripture reading was Psalms 19 and 23. Mrs. Roger Lain then led in prayer. The roll call was answered by a Scripture verse, the keyword of which was "Rest". The minutes of the last meeting were then read and approved and a discussion held about holding a quilting later on. The ladies will gather at Mrs. J. S. McKeown's on Friday evening to put the quilt together. Hymn 259 "My Father is Rich in Houses and Lands" was then sung, and a reading "A Missionary Potato" was given by Mrs. Lily Anderson and a vocal duet "He's the Lily of the Valley" by Bessie and Vivian Meiklejohn. Another reading "Hold the Train" was given by Mrs. Sanford Meiklejohn and the meeting closed with hymn "Take time to be Holy" and the benediction. Lunch was then served and a social hour spent by all.

The next meeting will be held at the home of Mrs. Lily Anderson. The program committee—Mrs. F. M. Rutherford, Mrs. Billie Rutherford and Mrs. John S. McKeown.

Mr. Harold Skillicorn had the misfortune to break his wrist on Sunday while cranking his car.

Mrs. Melville Finch and Evelyn spent the week-end in Peterboro.

Mr. and Mrs. George Gibson and Mr. and Mrs. W. T. Allan visited Mr. George Meiklejohn and daughters, at Tweed on Sunday.

Little Miss Doris Ingram, of Menie, is visiting her cousin, Lois Barton.

Our minister, Rev. H. A. Bunt, is spending his vacation with his family, at their cottage, Rice Lake.

Mr. O'Neil, the Evangelist, is holding meetings at the Gospel Hall.

Mr. and Mrs. Mark Morton and Mr. and Mrs. John Stewart are spending Sunday at Crowe Lake.

Misses Rosella and Luella Ainsworth of New York are visiting Mrs. Billie Rutherford.

Miss Coza Meiklejohn, of Tweed, is visiting relatives in Rylestone.

Miss Beatrice Lain, of Peterboro, is spending a few days with her parents, Mr. and Mrs. Isaac Lain.

Mr. and Mrs. Keith Spencer and baby, Jacqueline, of Havelock, spent Sunday at the home of Mr. Herbert Spencer.

Mrs. Manley Wescott returned to her home at Shannonville on Sunday after spending the past few days at the home of her daughter, Mrs. Burton Bateman.

Mr. and Mrs. Fred Husband spent the week-end and civic holiday with Mrs. Husband's parents, Mr. and Mrs. Herbert Spencer.

Mr. and Mrs. George Quey and children of Toronto called on Mr. Quey's sister, Mrs. Harold Barnum, last week, before leaving for their new home in Winnipeg.

There will be no Sunday School or church service at Rylestone church for the next three Sundays, during Mr. Bunt's absence.

Mrs. Robert Price of Combermere is visiting her daughter, Mrs. Wilfred Spencer.

SPRINGBROOK W. I.

The July meeting of the Springbrook W.I. was held at the home of Mrs. Roy Brown on Wednesday, July 27th, with an attendance of thirty-three members and twelve visitors. The meeting opened by the singing of "O Canada" and the "Opening Ode", followed by the repeating of the Lord's Prayer in unison.

The roll call "Helpful hints for Saturday" was well responded to.

The minutes of the previous meeting, also June meeting were read and approved.

The Secretary read a letter of appreciation from Mrs. M. Barlow for the basket of fruit which she received from the W.I. on the occasion of the arrival of a new son.

It was moved by Mrs. J. R. Brown and seconded by Mrs. A. H. Reid that Mrs. A. Haslette be the member of the League of Nations for the coming year.

It was moved by Mrs. J. R. Brown and seconded by Mrs. A. Reid that $5 be paid to Mr. A. Brown for taking the six Bonarlaw girls to Belleville to the judging competition. Nellie Webb was then asked to tell something about the competition. Three girls from Bonarlaw won trips. Miss Olive Stiles won the Royal trip, Miss K. McComb the Ottawa trip and Nellie Webb the scholarship for North Hastings, a two-weeks' course at MacDonald College, Guelph. Miss K. McComb and Miss Nellie Webb were also the high team in the table-setting demonstration and thus will be entered in the demonstration at Peterborough Exhibition.

Mrs. T. Webb conveyed the appreciation of Mrs. Wm. Spry for the beautiful plant sent her during the winter by the W.I.

Community singing followed. All joined in singing the "Spanish Cavalier."

The topic "Home Economics" was given by Mrs. T. H. Webb.

A demonstration on Cake, icing and cutting, was then carried out by Mrs. J. McKeown, which was very beneficial and interesting.

Master Carl Spry gave a reading "The boys that are wanted".

Community singing was then enjoyed by all.

Mrs. E. Spry gave a comic reading "A farmer's letter to a creditor" which was very amusing.

The meeting was brought to a close by the singing of the National Anthem.

A tasty lunch was then served and a social half-hour enjoyed by all.

Radio Reception

I tuned in, getting three stations on the same wavelength. One had a minister, one had a man telling conditions of the roads and the third a lecturer on poultry. This is what came in:

"The Old Testament tells us that the baby chicks should detour one mile west of Portola and listen to the words of the prophet. Be careful in the selection of your eggs and you will find gravel surfaced roads on to Spring Garden. We find in Genesis that the roads are muddy just west of the hen house and clean straw is essential. If you wish to save your soul after passing through San Jose, turn north to Sunnyvale. Three wise men bought a large incubator but on account of bad detours the baby chicks were troubled with pip and the bond issue is talked of in the Holy City.

Keep the feet dry, live a life of righteousness and turn south one mile west of the school house. Much care should be used in commanding the sun to stand still as there is a washout on the bridge just south of Santa Barbara and the road to salvation is under repairs making it necessary for 70 degrees in the brood house at all times. After you leave Los Angeles, unless you do all these things, the wrath of the Lord will cause the pin feathers to fall out and detour one mile south. Many are called, but few have any luck unless the gravelled road between San Diego and Tia Juana is mixed with the feed. Out of 500 eggs one should get good roads from Brawley to Barstow, and he commanded Noah to build an ark just one mile west of Redlands. It rained 40 days and 40 nights and caused an 8 mile detour just west of the brooder. Many tourists from the House of David are trying Plymouth Rocks mixed with concrete and a desire to do good."

FULLER

Here we are again, hay all in, berries all canned and now the grain harvest which proves to be much better than anticipated a few weeks ago when the weather was so dry.

Mr. and Mrs. William Dean and Mary have returned from holidaying at Yarker and Seeley's Bay.

Mrs. Albert Mitts is spending a few weeks in Ameliasburg.

Mr. Ben Brough and Mr. John Geen have treated their barns to new shingles which is always an improvement to any building.

Mr. and Mrs. John Geen and Mabel spent Sunday with Mr. and Mrs. Wilbur Sherry of Thomasburg.

Miss Pearl Gazley of Belleville is visiting friends in this locality.

Some of our men attended the bee, moving the Orange Hall at Ivanhoe on Tuesday forenoon.

Miss Beverly Palmer entertained a number of friends to a birthday party on Wednesday.

Sunday Services

St. Paul's United Church
Rev. E. W. Rowland, Pastor.
Sunday, August 7th, 1932

10 a.m.—Sunday School.
11 a.m.—Morning Worship.
7.30 p.m.—Evening Worship.
Carmel Church—2.30 p.m. Sunday.
League Service—8 o'clock Monday night.
Carmel League Service—8 o'clock Friday evenings.

St. Andrew's Presbyterian Church
Rev A. N. Reid, M.A., Minister

10 a.m.—Bible Class and S.S.
11 a.m.—Morning Worship.
7 p.m.—W. H. Bible Class and S.S.
7.30 p.m.—West Huntingdon.
Above services during the month of July.

Rawdon Circuit
Rev. F. G. Joblin, Pastor.
Sunday, August 7th, 1932

10.30—Bethel
2.30—Mount Pleasant
7.30—Wellman's

RAWDON COUNCIL

Rawdon Town Hall,
July 18, 1932

Council met as per order of Judge Deroche to hear the appeal of Christopher Henderson.

Members all present except Mr. Stiles, with the Assessors and T. J. Thompson.

After hearing complaints and different valuations, the assessment was left at last valuation of Court of Revision.

Aug. 1, 1932

The regular meeting of the Rawdon Council was held on the above date. Members all present.

Clancy and Bateman that the minutes as read be adopted, excepting that A. B. Fargey's Pay Sheet, which was changed from $4575.26 to $4,458.46 and the withdrawal of the resolution to borrow money as by-law had to be passed. Carried.

Bateman and Clancy—that Mrs. Eleanor Clancy, Donald Sharp and J. L. Bailey be paid for sheep killed by dogs as per Valuator's report; also Valuator's fee. Carried.

Messrs C. W. Thompson and M. C. Sine applied for a grant for Stirling Agricultural Society. Stiles and Bateman that $15.00 be granted. Carried.

Mr. Donald Sharp applied for more work on the 4th Concession, which was to be considered.

Thompson and Clancy that the Houston Co. be paid $4.24 for window sash for hall. Carried.

Thompson and Stiles that the Hydro account for $4.78 be paid. Carried.

Stiles and Bateman that Mrs. A. Bateman and Jas. Gibson be paid for sheep killed by dogs as per valuator's report; also Valuator's fees. Carried.

Thompson and Clancy that News-Argus be paid $166.11 printing account. Carried.

Bateman and Clancy, that G. A. Bailey be paid $2.05 for glass, etc., for hall. Carried.

Stiles and Bateman—that Rawdon's share of Division Court be paid. Carried.

Thompson and Stiles that T. M. Reid be paid $60.00 on salary as the Weed Inspector. Carried.

The Tax Collector was instructed to collect all taxes with costs if necessary as the Council has to borrow money and collect roll.

Stiles and Thompson that A. B. Fargey's pay sheet be paid to Treasurer, $1084.48. Carried.

By-laws were read and passed in regular order appointing David Cotton Collector, levying rates as follows: County, 17½ mills, Township 5½ mills, Special School, 6 mills, and authorizing the Reeve and Treasurer to borrow money up to $5,000 for Township purposes.

The following accounts were duly passed, and ordered to be paid:

John L. Bailey, sheep account, $27.00; Wm. Scott, 3 inspections, $6.00; Mrs. Eleanor Clancy, sheep account, $3.50; Donald Sharp, Sheep account, $10.00; J. E. O'Donnell, Agricultural Grant, $15.00; Houston Co., window sash, $4.24; Judge Deroche, Judge's Court, $27.00; Mrs. A. Bateman, sheep acct., $5.00; Jas. Gibson, sheep acct., $7.00; T. J. Thompson, 3 inspections, $6.00; G. A. Bailey, glass, etc., for hall, $2.05; News-Argus, printing acct., $166.11; R. A. Patterson, Rawdon's share Div. Court, $25.00; T. M. Reid on salary as Weed Inspector, $60.00; E. Jackman, A. B. Fargey's Pay Sheet, $1084.48.

Council adjourned to meet Monday, Sept. 5th, at 2 o'clock, p.m.

W. F. Bateman, Clerk

More About Ontario Cheese

In noting the effort being made by the Provincial Department of Agriculture to improve the quality of cheese and secure a better market for this product, the News-Argus two weeks ago quoted the recommendations made by the Minister, Hon. T. L. Kennedy. In the matter of quantity production of cheese Eastern Ontario leads, but in the matter of quality this part of the Province is obliged to take second place. Last year, according to the Federal graders' report, the percentage of cheese produced in Western Ontario grading special or first was 98.08. The percentage of similar cheese from Eastern Ontario was only 94.9. Hastings County averaged 98.0. While Leeds county is first among Ontario's counties in quantity of production of cheese, it stands at the bottom of the list in the matter of quality. The output and percentage of various counties are as follows:

ties are as follows:

County	No. Boxes	Spec. & 1st Grade
Brant	513	100.0
Victoria	1,235	99.0
Middlesex	46,298	98.8
Perth	35,572	98.4
Waterloo	8,403	98.2
Oxford	79,494	98.1
Hastings	62,569	98.0
Bruce	1,561	97.8
Prince Edward	26,612	97.7
Elgin	12,142	97.2
Lanark	24,674	96.6
Glengarry	46,586	95.6
Carleton	39,093	95.5
Northumberland	24,917	95.4
Addington	15,397	95.0
Peterborough	10,471	94.8
Renfrew	4,550	94.8
Frontenac	67,765	94.4
Russell	47,233	94.3
Prescott	69,872	91.4
Lennox	25,238	93.4
Stormont	46,287	92.4
Leeds	86,965	92.3

When it is generally realized that quality cheese are worth more to the producer than cheese which fail to reach special or first grade, perhaps that improvement, will be brought about which will restore Eastern Ontario to the proud position it once occupied as the producer of the best cheese, as well as the most cheese, in all the Province.

TRY A CLASSIFIED ADVERTISEMENT IN THE NEWS-ARGUS

FALL FAIR DATES

Issued by the Agricultural Societies Branch, Ontario Dept. of Agriculture. J. Lockie Wilson, Superintendent.

STIRLING ... Sept. 20, 21
Almonte ... Sept. 21-24
Arnprior ... Sept. 27-29
Bancroft ... Sept. 15, 16
Bayfield ... Sept. 28, 29
Belleville ... Aug. 30-Sept. 2
Bracebridge ... Sept. 21-23
Bobcaygeon ... Sept. 30, Oct. 1
Brighton ... Sept. 13-14
Campbellford ... Sept. 28, 29
Carp ... Sept. 30, Oct. 1
Cobden ... Sept. 20, 21
Coe Hill ... Sept. 13, 14
Colborne ... Sept. 27, 28
Cornwall ... Aug. 31 - Sept. 3
Dungannon ... Oct. 12
Frankford ... Sept. 27, 28
Haliburton ... Sept. 22
Huntsville ... Sept. 13, 14
Kemptville ... June 20-22
Kingston ... Sept. 12 - 16
Lakefield ... Sept. 27 and 28
Lanark ... Sept. 9
Lindsay ... Sept. 21 - 24
Madoc ... Oct. 4, 5
Marmora ... Sept. 22, 23
Maynooth ... Sept. 27, 28
Millbrook ... Sept. 30 - Oct. 1
Mohawk Indian (Deseronto) Sept. 14
Napanee ... Sept. 7 - 9
Norwood ... Oct. 11 & 12
Odessa ... Sept. 29, 30
Oshawa ... Sept. 12 - 14
Ottawa (Central Canada) Aug. 22-27
Pakenham ... Sept. 19, 20
Perth ... Sept. 8, 9
Peterboro ... Sept. 12 - 17
Picton ... Aug. 23-25
Roseneath ... Oct. 13, 14
Shannonville ... Sept. 17
Toronto (Canadian National) Aug. 26, Sept. 10
Tweed ... Sept. 29, 30
Warkworth ... Oct. 6, 7
Wooler ... Sept. 9
Abingdon ... Oct. 7, 8
Aberfoyle ... Oct. 5
Acton ... Sept. 20, 21
Agincourt (Scarboro) ... Sept. 20, 21
Ailsa Craig ... Sept. 22, 23
Alfred ... Sept. 6, 7
Alliston ... Sept. 16, 17
Alvinston ... Oct. 5, 6
Ancaster ... Sept. 16, 17
Apsley ... Sept. 13, 14
Arthur ... Sept. 27, 28
Ashworth ... Sept. 22
Atwood ... Sept. 16, 17
Avanmore ... Sept. 27, 28
Aylmer ... Sept. 6-8
Ayton ... Sept. 30, Oct. 1
Barrie ... Sept. 19-21
Bar River ... Sept. 28
Baysville ... Sept. 29
Beachburg ... Sept. 28 & 29
Beamsville ... Sept. 23, 24
Beaverton ... Sept. 15, 16
Beeton ... Sept. 29, 30
Belmont ... Sept. 29
Binbrook ... Sept. 9, 10
Blackstock ... Sept. 20, 21
Blyth ... Sept. 30, Oct. 1
Bolton ... Sept. 30, Oct. 1
Bonfield ... Sept. 27, 28
Bothwells Corners ... Sept. 14, 15
Bradford ... Oct. 4 and 5
Brampton ... Sept. 27, 28
Brigden ... Oct. 4
Bruce Mines ... Sept. 13, 14
Brussels ... Sept. 29, 30
Burford ... Oct. 4, 5
Burk's Falls ... Sept. 15, 16
Burlington ... Sept. 23, 24
Caledon ... Sept. 23-24
Caledonia ... Oct. 6-8
Cape Croker Reserve ... Sept. 15, 16
Casselman ... Sept. 8
Cenetreville (Addington) Sept. 9 & 10
Charlton ... Sept. 13, 14
Chatsworth ... Oct. 13, 14
Chesley ... Sept. 20, 21
Chesterville ... Sept. 19, 20
Christian Island ... Sept. 13, 14
Clarence Creek ... Sept. 14
Clarksburg ... Sept. 20, 21
Cochrane ... Sept. 13, 14
Coldwater ... Sept. 13, 14
Collingwood ... Sept. 21-24
Comber ... Sept. 15-17
Cookstown ... Oct. 6, 7
Cooksville ... Sept. 30, Oct. 1
Courtland ... Oct. 6
Delaware ... Oct. 12
Delta ... Sept. 5-7
Demorestville ... Oct 8
Desbarats ... Sept. 20, 21
Desboro ... Sept. 22, 23
Dorchester Sta. ... Oct. 5
Drayton ... Sept. 20, 21
Dresden ... Sept. 22 - 24
Drumbo ... Sept. 27, 28
Dryden ... Sept. 21, 22
Dunchurch ... Sept. 22, 23
Dundalk ... Sept. 27, 28
Durham ... Sept. 13 14
Elmira ... Sept. 2-5
Elmvale ... Sept. 26-28
Embro ... Oct. 6
Erin ... Aug. 25-27
Emsdale ... Sept 22, 23
Englehart ... Sept. 16, 17
Erin ... Oct. 6, 7
Exeter ... Sept. 20, 21
Fairground ... Oct. 4
Fenwick ... Oct. 4 and 5
Fergus ... Sept. 16, 17
Feversham ... Oct. 6, 7
Flesherton ... Sept. 22, 23
Florence ... Oct. 6 and 7
Fordwich ... Sept. 30, Oct. 1
Forest ... Sept. 27 and 28
Fort Erie ... Sept. 20, 21
Fort William (Can. Lakehead) ... Aug. 15-20
Galetta ... Sept 13, 14
Gait ... Sept. 23, 24
Garden River ... Sept. 15, 16
Georgetown ... Oct. 4, 5
Georgina Island ... Sept. 15 & 16
Glencoe ... Sept. 27, 28
Goderich ... Sept. 20, 21
Gooderham ... Sept. 28
Gore Bay ... Sept. 27, 28
Grand Valley ... Sept. 30, Oct. 1
Gravenhurst ... Sept. 13, 14
Hanover ... Sept. 15, 16
Harriston ... Sept. 29, 30
Harrow ... Sept. 29-Oct. 1
Hearst ... Aug. 30, 31
Hepworth ... Sept. 13, 14
Highgate ... Oct. 7, 8
Holstein ... Sept. 29, 30
Hymers ... Sept. 13, 14
Ilderton ... Sept. 28
Ingersoll ... Sept. 29, 30
Inverary ... Sept. 21
Iron Bridge ... Oct. 5
Jarvis ... Sept. 27, 28
Kagawong ... Sept. 22, 23
Kapuskasing ... Sept. 1-3
Kemble ... Sept. 20, 21
Kenora ... Aug. 25, 26
Kilsyth ... Oct. 6, 7
Kincardine ... Sept. 15, 16
Kinmount ... Sept. 16, 17
Kirkton ... Oct. 4, 5
Lambeth ... Sept. 22
Langton ... Sept. 24
Lansdowne ... Sept. 7-9
Leamington ... Oct. 3-7
Lion's Head ... Oct. 5-6
Listowel ... Sept. 21, 22
Lombardy ... Sept. 10
Loring ... Sept. 13, 14
London (Western Fair) . Sept. 12-17
Lucknow ... Sept. 29, 30
Maberly ... Sept. 28
Magnetewan ... Sept. 15, 16
Manitowaning ... Sept. 29, 30
Markdale ... Oct. 4 and 5
Markham ... Sept. 29-Oct. 1
Massey ... Sept. 20, 21
Maxville ... Sept. 22, 23
McDonald's Cors. ... Sept. 30
McKellar ... Sept. 19-21
Meaford ... Sept. 15-17
Melbourne ... Oct. 7
Merlin ... Sept. 28, 29
Metcalfe ... Sept. 16, 17
Middleville ... Sept. 28
Midland ... Oct. 3-5
Midmay ... Sept. 20-21
Milton ... Sept. 23, 24
Milverton ... Sept. 15, 16
Minden ... Sept. 27
Mitchell ... Sept. 27, 28
Merrickville ... Sept. 15, 16
Mount Brydges ... Oct. 4
Moraviantown (Indian Reserve) ... Oct. 19, 20
Mount Forest ... Sept. 21, 22
Muncey (United Indian) ... Sept. 28
Murillo ... Oct. 4, 5
Neustadt ... Sept. 24
New Hamburg ... Sept. 16, 17
Newington ... Sept. 15 & 16
New Liskeard ... Sept. 8 - 10
Niagara-on-Lake ... Sept. 17
Noelville ... Sept. 13, 14
Norwich ... Sept. 27, 28
Oakwood ... Sept. 19, 20
Ohsweken ... Sept. 29, Oct. 1
Orangeville ... Sept. 15, 16
Orillia ... Sept. 9, 10
Orono ... Sept. 27, 28
Oro ... Sept. 15
Orrville ... Sept. 15
Owen Sound ... Sept. 29 - Oct. 1
Paisley ... Sept. 27, 28
Palmerston ... Sept. 23 and 24
Parham ... Sept. 7, 8
Paris ... Sept. 20, 21
Parkhill ... Oct. 4, 5
Petrolia ... Sept. 26, 27
Pinkerton ... Sept. 23
Porcupine ... Sept. 13, 14
Porquis Junction ... Sept. 14
Port Carling ... Sept. 15, 16
Port Elgin ... Oct. 7, 8
Port Perry ... Sept. 16, 17
Powassan ... Sept. 27, 28
Priceville ... Sept. 13, 14
Providence Bay ... Oct. 5, 6
Rama (Indian) ... Sept. 19 - 21
Ramona ... Sept. 28
Riceville ... Sept. 21
Richards Landing ... Sept. 22, 23
Richmond ... Sept. 22-24
Ridgetown ... Oct. 10-13
Ripley ... Sept. 27, 28
Roblin's Mills ... Sept. 30, Oct. 1
Rocklyn ... Sept. 23, 24
Rockton ... Sept. 27, 28
Rodney ... Oct. 3, 4
Renfrew ... Sept. 14 - 17
Rosseau ... Sept. 13-15
Russell ... Sept. 9 - 10
St. Mary's ... Oct. 7, 8
Saugeen Indian (Chippawa Hill) ... Oct. 3, 4
Sarnia Indian Reserve .. Sept. 7 - 9
Sarnia ... Sept. 19-21
Sault Ste. Marie ... Aug. 22-24
Schomberg ... Oct. 7, 8
Seaforth ... Sept. 22, 23
Severn Bridge ... Sept. 30
Shedden ... Sept. 21
Sheguiandah ... Oct. 4, 5
Shelburne ... Sept. 20, 21
Simcoe ... Oct. 11 - 13
Smithville ... Sept. 30, Oct. 1
South Mountain ... Sept. 7, 8
South River ... Sept. 29, 30
Spencerville ... Sept. 27, 28
Springfield ... Sept. 20, 21
Sprucedale ... Sept. 20, 21
Stella ... Sept. 27
Stratford ... Sept. 19 - 21
Strathroy ... Sept. 29, 30
Streetsville ... Thanksgiving Day
Sturgeon Falls ... Sept. 13, 14
Sunderland ... Sept. 27, 28
Sundridge ... Sept. 20 - 22
Sutton ... Aug. 4 - 6
Tara ... Oct. 4 ,5
Tavistock ... Sept. 9, 10
Teeswater ... Oct. 4, 5
Thamesville ... Oct. 4, 5
Thedford ... Sept. 22, 23
Thessalon ... Sept. 22, 23
Thorndale ... Sept. 20, 21
Thorold ... Sept. 13, 14
Tillsonburg ... Aug. 30, Sept. 1
Tiverton ... Oct. 3, 4
Trout Creek ... Sept. 20, 21
Underwood ... Sept. 29
Utterson ... Sept. 28 - 29
ValGagne ... Sept. 20
Vankleek Hill ... Sept. 7 - 10
Verner ... Sept. 21
Wallacetown ... Sept. 29, 30
Walpole Island (Indian) Aug. 31 - Sept. 3.
Walsh ... Oct. 15
Walters Falls ... Sept. 27, 28
Warren ... Sept. 15
Waterford ... Sept. 29, 30
Welland ... Sept. 27-29
Wellandport ... Sept. 6, 7
Wellesley ... Sept. 13, 14
Wheatley ... Oct. 13, 14
Wiarton ... Sept. 15, 16
Wilkesport ... Sept. 14
Williamstown ... Sept. 13, 14
Windham Centre ... Sept. 27
Wingham ... Oct. 7, 8
Woodbridge ... Oct. 8-10
Woodstock ... Sept. 22-24
Wyoming ... Sept. 29, 30
Zurich ... Sept. 26, 27

Binder Canvas Repaired

Brandram - Henderson Paints Reduced in Price

Also Reduced Prices on Harness, Men's Boots, Oxfords, Overalls, Shirts, Gloves, Fine and Work Sox,

Tip-Top Tailored-to-measure Suits $22.50 — Including Sales Tax and Express

Shoes repaired while you wait

F. N. McKEE

Phone 38 — Stirling

British Statesmen Relax

The British delegation to the Imperial Economic Conference at Ottawa, headed by Rt. Hon. Stanley Baldwin, Lord President of the Council and former Prime Minister of Great Britain, despite its heavy labors during the five-day voyage to Canada on the Canadian Pacific liner "Empress of Britain" had its lighter moments. The scenes above show members of the delegation visiting the Navigating Bridge of the big white flagship, and Rt. Hon. J. H. Thomas, Dominions Secretary, enjoying a game of quoits. Rt. Hon. Stanley Baldwin autographs a picture of the "Empress of Britain" for Captain Latta, her commander; looking on is Geoffrey Lloyd, M.P., a brilliant younger member of the House, who is his Parliamentary Private Secretary. Lower picture shows: Rt. Hon. Sir Philip Cunliffe-Lister, Lord Hailsham, and Sir John Gilmour, receiving a short lesson in navigation from Capt. R. G. Latta. While the delegates were on the bridge a small steamer showed a message of welcome, and above is seen the "Empress of Britain's" signal "Thank you."

HOUSEHOLD CLEARANCE

Many a prudent housewife has found it profitable to call upon the News-Argus Classified Ads. to effect a House Clearance Sale.

In many homes there are stored away disused articles of household equipment, sewing machines, baby carriages, go-carts, articles of clothing, furniture and personal belongings, all of which may be quickly turned into ready cash.

By taking advantage of The News-Argus Classified Ads. a ready market can be developed for all used articles that may have intrinsic value.

A Household Clearance Sale conducted through The News-Argus Classified Ads. has been the means of ridding many a household of discarded articles.

News-Argus Classified Ads. bring buyer and seller together. Use them—the cost is small and the service big.

The News-Argus Classified Ads.

Obtain the Desired Results

EVERYBODY READS THE NEWS-ARGUS CLASSIFIED ADS

General News of Interest

Mr. Peter McLaren, Tyendinaga farmer, was chosen as candidate for East Hastings, at a Liberal Convention, held in Plainfield last Thursday. He is an ex-Reeve of that township.

Madoc—Mr. Alex Cuthbertson, of Sulphide, will enter business for himself here, within a short time. Mr. Cuthbertson has been employed for some time by Nichols' Chemical Co.

Brighton—John Hector Davidson, J. P. has been appointed Police Magistrate until such time as Col. W. H. Floyd is able to resume his duties. The appointment, which is made from the office of Attorney General, is one requiring common sense, good judgment and a considerable knowledge of judicial procedure. The newly appointed police Magistrate has had considerable experience on the bench having had four years experience during the war and at various other times since. He is police Magistrate for Cobourg and United Counties.

Madoc—Stanley Ellis, Belleville, was sentenced to fourteen days in the county jail by Magistrate Casement, when he was unable to raise the fine at his trial. Ellis was taken to Belleville by Provincial Constable Hill. The accused was reported by motorists to be lying in the road near Thomasburg, and word was sent to Constable Moon. He was very much under the influence of liquor when taken into custody. He refused to explain where he secured his liquor and his failure to secure funds for his release resulted in the jail term.

Ottawa—Sir Henry Thornton will receive one payment on his retirement as president of the Canadian National Railways instead of a yearly pension, it was announced here Friday. It is understood that the Board of Directors has decided the amount of such payment but no one here would deny or confer the report that it was $100,000. The Ottawa Journal also publishes the following: "Reports were current in the parliament buildings, where the Imperial Conference is under way, the Indian delegates want Sir Henry Thornton, retiring president of the Canadian National Railways, to go to India and make a general report upon the railways of India."

Mrs. Annie St. Charles, of Actinolite appeared in the County Police court, held before Magistrate Casement, in Belleville on Thursday afternoon charged with the theft of $70.00 from her mother, Mrs. Lewis Fobert, also of Actinolite. Mrs. St. Charles pleaded not guilty to the charge when read, but admitted taking a much smaller sum. After hearing the evidence submitted His Lordship held that there was evidence shown to commit the accused for trial and she was held in custody awaiting trial at the next court of competent jurisdiction. On Friday, Mrs. St. Charles was again arraigned before Magistrate Casement in the county police court held at Madoc being charged with stealing one fur coat from her husband, Charles St. Charles.

Tweed — On Thursday morning Frank Merynski 66 Chatham street, Brantford, was turned over to Captain Ruston of the Children's Aid Society at Belleville, after he was found trespassing on railway property. The lad who was only ten years of age, was found by Fred Helm, section foreman, and was turned over to Constable Wallace Moon. After being questioned, it was revealed that he had taken leave of absence from the children's home at Brantford, and had beaten his way by freight train to Kaladar. He was attempting to get back to Toronto when reported to Constable Moon. Despite his rather tender years, he was riding freights with the rest of the boys and seemed to be having a good time.

Canadian judiciary was bereaved of one of its most popular members in the death of Hon. John Fosberry Orde, Justice of the Court of Appeal in the Supreme Court of Ontario, who died at his home in Toronto on Monday night. He was in his 63rd year. His Lordship succumbed to an illness with which he had been afflicted for the past month. Only an extraordinary stamina, coupled with a dogged determination to resist his sickness, enabled him to stave off the end as long as he did. Mr. Justice Orde had in June completed his arduous duties of Royal Commissioner enquiring into various affairs of the Ontario Hydro Commission, which he had undertaken in March when Mr. Justice Middleton retired from the inquiry owing to illness. At the closing session of the Commission Justice Orde remarked that his health was failing.

Campbell Clan Holds Re-union

The Campbell reunion was held on Monday, August 1st, at the home of Donald Leslie, Roslin, the home where the Campbells first settled on coming to Canada from Scotland 100 years ago. Mr. Leslie is a great-grandson of Wm. Campbell. About 150 friends sat down to a sumptuous dinner and supper prepared by the ladies of the Presbyterian Church, in Roslin. Friends were present from Calgary, Vancouver, Winnipeg, Minnesota, New York, Peace River, Toronto, Peterboro, Tweed, Belleville, Stirling, Corbyville, Plainfield and Thomasburg. Speeches, ball games and quoit pitching were carried on in the afternoon and dancing in the evening. After singing "Auld Lang Syne", the crowd dispersed, each declaring it the best day they had ever spent.

The following is a history of the "Campbells":

Conditions in Scotland 100 years ago were somewhat similar to what they are in our day. The Napoleonic wars had their aftermath of depression. Lack of employment and poverty led many to emigrate to other lands to improve their condition and among others our forbears came to Canada. There were two brothers, William and John Campbell. They hailed from Elgin Morayshire. John was a Greeve, i.e. an expert farmer, and William a stone-mason by trade. John was married to Margaret Faulkiner and William to Isabella Mason. William's home was in the little village of Duffis Morayshire, situated on the sea-coast.

As the story goes, William was crossing a bridge over a small stream probably the Lossie, and heard someone singing. It was a woman's voice and the most beautiful singing he had almost ever heard. Curiosity led him to investigate and the singer was Isabella Mason. An acquaintance was formed which resulted in their marriage November 1st, 1827. She, Isabella Mason, was of historic ancestry. Her mother, Mrs. Isabella Mason's maiden name was Hardy of Hopewell. Family tradition all along has been that one of this family took command at the battle of Trafalgar after Lord Nelson was fatally wounded, but it is more likely that he was an "Aid" and carried his last orders of command to the next in authority. One of Nelson's last words was "Kiss me Hardy", showing their intimate relationship.

William sailed for Canada on April 9th, 1831, and after a seven weeks' voyage arrived in Montreal. The following spring, March 31st, 1832, Mrs. Campbell followed, reaching Montreal a few weeks before the cholera broke out. Grandfather William remained in Montreal and worked at his trade while grandmother and the children came to Hastings County and settled on the homestead, Lot 31, in the 9th Concession of Thurlow. Mr. Gilbert Latta, of Latta, ferried them across the Moira River and Mrs. Latta took them in for a kindly cup of tea. Grandmother often spoke of this. Their first dwelling was a log shanty erected by John Campbell who seemingly had been the first to make the venture across the sea. Conditions were none too smooth nor easy in those days but perhaps they were just as happy and care-free as we are with all our hurry and modern wonders of steam, electricity, etc. Often they had to go out with torches to frighten away packs of wolves which surrounded the shanty at night. A good dog was a valuable possession in those days. One day Uncle John said he thought the sap would run today. Grandmother asked what he meant and on explanation he got no rest till he made sap-troughs and got things going. It was a great run of sap and sugar and syrup were in abundance to the delight of all.

To William and Isabella Campbell were born eight children, three boys and five girls. Flora Elizabeth and William before leaving Scotland, and John, Isabella, Margaret, Alexander and Ellen in this country. Flora was married to William Leslie October 4th, 1845, Elizabeth to Alexander Moore, December 6th, 1855; John to Jane Murray, April 4th, 1856, William to Lucy Elliott, April 8th, 1858; Isabella to James Falconer, January 4th, 1862; Margaret to Samuel Leslie, December 17th, 1863; Helen to Thomas Stinson, February 16th, 1865. Alexander died young. A tree of the above families was appended to this history, correct as far as could be ascertained.

Squire Campbell, as Grandfather William was familiarly called, settled many of the disputes of the community. In winter court was held in the house, and in the summer frequently in the drivehouse. He often sat with the judge at local trials in the court house at Belleville. He was a man of good judgment and his decisions were seldom questioned. He took an active part in public affairs and was one of the committee that layed out the plank road from Belleville to Tweed, now the Tweed road. Records of the Masonic Order at Belleville show that he was one of their charter members; he always took a great interest in this society.

Although our forbears had many frailties and it is not becoming to be boastful yet the religious life was not neglected. Means for public worship were limited but family worship was maintained, the Catechism, Bible and Paraphrases were memorized by the children. The community met in the homes on Sunday evening and had service consisting of singing, prayer and reading of a sermon. The Methodists were among the first to hold public service; these were generally attended. As the settlement grew a church was found necessary and Uncle Sandy Mason donated a site for this purpose. Among the early missionaries were a Mr. Hume, Mr. McCauley and Mr. James Nesbit, now famous as the first missionary to the Red River Settlement. He was a carpenter and a precentor's desk made by him is still in the vestry of Roslin Church. For many years the Campbell home was the home of these early pioneer missionaries and they often spoke with affection of the kindnesses received there. Grandmother was good to the student missionaries and it was her greatest joy in after years to contribute to the support of missions.

As we think of the sturdy character of those pioneers who hewed homes out of the primeval forest and laid the foundations of the institution of our homes and country it becomes us, as their inheritors to guard them well and in reverent memory lay our tribute of gratitude at their shrine.

In conclusion it is becoming that we return thanks to Almighty God for His kind and providential care and leading all through the years and that we may be worthy of deliverance from this period of distress and anxiety which marks the end as it did the beginning of our centennial.

A FEW THINGS ABOUT CANADA

As the Imperial Conference is now under way it is rather interesting to know just a few of the things for which Canada is noted and of which Canadians are proud.

Canada has 10,353,788 fine citizens.

Canada has an annual field crop at a value of around $400,000,000.

Canada produces 300,000,000 and more bushels of wheat annually.

Canada has some 58,000,000 acres in field crops.

Canada has live stock to the value of $687,000,000.

Canada has a dairying industry valued at $273,000,000.

Canada has some 600,000 manufacturing employees.

Canada has a manufacturing production valued annually at $4,063,987,779.

Canada has manufacturing capital invested in her industries to the extent of $5,083,014,954.

Canada has an annual mining production of $227,000,000.

Canada has an annual gold production valued at $55,000,000.

Canada has fisheries worth $47,500,000 per year.

Canada has an annual nickel production set at $24,550,000.

Canada has an annual coal production worth $53,287,000.

Canada has 42,381 miles of railways.

Canada has 42,381 miles of railways.

Canada has 1,500 miles of electric railways.

Canada has $1,055,725,000 invested in the development of electrical energy.

Canada has a tourist traffic bringing in close to $300,000,000 per year.

Canada has fire insurance valued at $9,670,000,000.

Canada has bank deposits in excess of $2,000,000,000.

Canada has bank assets set at $3,237,000,000.

Canada has bank capital valued at $144,500,000.

Canada has investments in other countries to the extent of $1,750,000,000.

Canada has investments made in the Dominion by foreigners to the extent of $6,500,000,000.

Canada has some 1,400,000 telephones.

Canada has some 1,250,000 motor vehicles.

Canada wheat has won world fair high awards in 17 out of 21 years.

Canada has the largest hotel in the British Empire (Royal York at Toronto).

Canada has the highest commercial building in the British Empire, (Canadian Bank of Commerce, at Toronto).

Canada has the largest single canal lock in the world (in Welland Canal).

Canada has the largest and best producing nickel and asbestos mines in the world.

Canada has the largest inland seaport (Montreal).

Canada has good prospects of developing radium deposits.

Canada has more than 5,500 fur farms.

Canada has the largest automobile manufacturing company in the British Empire (Ford of Canada).

Canada has two dollars invested in Canada by Canadians for every dollar invested in Canada by others.

Canada has a timber supply estimated at 424,500,000,000 feet B.M. of saw material and 1,120,000,000 cords of smaller material.

Canada has 90 per cent of her forest area owned by the people.

Canada has 23 species of softwoods and 32 species of hardwood.

Canada has 17 canal systems with 473 miles of canals and 161 locks.

Canada has 372,000 miles of telegraph wires.

Canada is the terminus for six transoceanic cables. (Five are on the Atlantic and one on the Pacific).

CAR ACCIDENT ON FRANKFORD ROAD

A motor accident on highway No. 33 between Frankford and Stirling was investigated and reported by Traffic Officer Frink on Wednesday evening, last week. The accident took place on the night previous when a car driven by "Patsy" Gallager, of Trenton collided with a car driven by Ernest Kellar, R.R. No. 2, Harold, about five miles south of Stirling. After investigating the accident Officer Frink came to the conclusion that two cars were supposedly in the middle of the road when the collision occurred. GaNager was driving a borrowed car which later was reported to be the property of E. E. Hill, Trenton, while in the Kellar car were six persons, Mr. Kellar, his brother and another young man and three young ladies from Frankford. The exact cause of the accident has not as yet been ascertained by the police. One of the young ladies in the Kellar car was quite badly shaken up while one wheel of the car was broken off. Both cars were quite badly damaged by the impact.

Brockville—Rt. Hon. Senator Geo. P. Graham, former Minister of Railways and Canals, and Mrs. Graham quietly celebrated the fiftieth anniversary of their marriage on Tuesday, which took place on August 2, 1882, at the home of the bride's uncle, J. F. Millar, Morrisburg.

MADOC JUNCTION

Rev. W. H. Clarke and Willie, of Shannonville were visitors in the neighborhood last week.

Mr. and Mrs. T. A. Eggleton, of Stirling spent Wednesday with Mrs. Geo. Clarke.

Mr. and Mrs. Bill McCoy, of Madoc, and Mrs. Chas. Nixon, of Toronto, were guests on Sunday of Mr. and Mrs. Oliver Stapley.

Mr. and Mrs. Phil Beaudrie and Mr. and Mrs. Will Stapley motored to Oshawa on Sunday.

Bonarlaw girls' softball team came down on Thursday night and played a game with the young ladies here. The score was 24-8 in favor of the local team. A good crowd did a lot of noisy cheering. Refreshments were served to the visiting team after the game.

A large number of friends from here attended the funeral of Mr. Harry Windsor, on Friday. Sympathy is extended to his sorrowing sister.

Litle Miss Betty Haggerty is holidaying at Mrs. Douglas Stapley's.

Several of the young people took in the ice cream social at the Sidney Baptist Church on Friday night. They report a splendid program and "lots" of ice cream.

Mr. and Mrs. Harry Clarke and family visited Mr. and Mrs. Geo. McMullen on Sunday.

Mr. and Mrs. Russell Stapley attended service at Sidney church morning and evening on Sunday last.

Mr. and Mrs. William Fitchett of Stirling, spent Monday with their son Mr. Clarence Fitchett.

Mr. and Mrs. Bill Prentice of Detroit are visiting the latter's parents, Mr. and Mrs. S. Danford.

Evergreen softball team played an exhibition game with Ivanhoe at W. Huntingdon on Monday night. The Evergreen team won by the score of 22 to 11.

Mr. and Mrs. Douglas Stapley and Shirley spent Sunday at Oak Lake.

CAMPBELLFORD

At the recent Toronto Conservatory of Music examinations the following pupils of Miss E. Meiklejohn were successful in their examinations: Jean Oddie and Gerrine Pollock.

Mr. and Mrs. Southern, of Ottawa, have been the guests in town of their son, Mr. Bruce Southern, who is in charge of the Raynor Construction Company's crushing operations on the Campbellford-Brighton Highway.

Miss Margery Ackerman, daughter of Mr. and Mrs. Charles Ackerman, and Miss Helen M. Black, daughter of the late Mr. and Mrs. D. Black, have both been awarded their High School assistant teachers' certificates from the Ontario College of Education.

Mr. Frank Jeffs, of St. Catherines, is the guest of his brother, Mr. John Jeffs, and Mrs. Jeffs.

The Rev. Dr. and Mrs. Mark and family of Elmvale, formerly of town, will visit Dr. Mark's parents this summer at Ballymena, County Antrim, North Ireland. They sail on the Duchess of Bedford on August 5 and will return on September 23 from Belfast on the Duchess of York.

Another successful student who passed the recent examinations of the Toronto Conservatory of Music was Master Jack Cassan, 8-year-old son of Mr. and Mrs. Garnet Cassan. Jackie, who passed with honors is a pupil of Miss Marie Crosson.

The annual decoration of the graves of deceased members of the Duchess of Clarence Lodge No. 442 (True Blue) Campbellford, will be held on Sunday, August 7th, when members of the organization and visitors from other lodges will assemble at the lodge rooms on Front Street under the Worthy Mistress, Mrs. John Wilkes. The parade from here to Mount Pleasant Cemetery will be headed by the ladies silver flute band under the direction of Miss Gladys Nicholas.

Summer Toilet Goods Sale

SEE THE LIST OF SPECIAL PRICES FOR BEAUTY HELPS AND OTHER GOODS FOR THE SUMMER SEASON — HERE WE GIVE YOU JUST A FEW OF THEM

Gipsy Cream 50c, with a 20c Pkg. Cotton or Gauze Free

Jasmine Perfume, 25c; Jasmine Soap, 25c both for 25c
MI 31 Tooth Paste, 25c; MI 31 Shaving Cream, 25c — Both for 35c

Jasmine Face Powder, $1.00; Jasmine Perfume, 50c — Both For $1.00

Salisbury Writing Pad and a Package of Linen Envelopes for 25c

Milk of Magnesia Tooth Paste, large size, with a 25c Tooth Brush, for 39c

We are also giving a Can of Jap Spar Varnish at regular price and another can of the same size for 1c

THESE ARE ONLY A FEW OF THE ITEMS ON OUR SPECIAL LIST

J. S. MORTON

THE REXALL DRUG STORE

MODERN

CLEANERS & DYERS - Belleville

Men's Suits cleaned and pressed for

$1.00

Coats Dresses cleaned - Moderate Rates

Motorists! Attention!

Take advantage of this Special Pro-Rata Summer Automobile Policy

We are prepared to issue such a policy on all makes of cars. See us now

For example our Public Liability and Property Damage rate for 12 months on the low priced cars to farmers is $15.00 We would issue this policy any time during the month of June to expire December 31st, 1932, for $8.00, and during July for $6.75; $1.25 off for each succeeding month until the minimum of $5.00 is reached. No policy will be issued where the premium is less than $5.00.

H. C. MARTIN

— Headquarters for Insurance of All Kinds —

Phones — Office, 7; Residence, 2 — Stirling Ontario

TILE

We have on hand at all times a Quantity of 3, 4 and 5 inch Tile. Order from Us

Remember We always Carry Lumber (Rough and Dressed), and Shingles

Stirling Cheese Box Co.
Munro Bros., Props.
Phones 175 - 144 Stirling

QUICK SERVICE

If you want a First Class Job in WALLPAPERING
See

TOM FURNIVAL

STIRLING — PHONE 179

The latest in Styles — Panelling a Specialty

Building Materials!

Prices are considerably lower than a year ago. Place your orders now and keep men employed

Straight Carloads, where required, supplied at Carload Prices

The HOUSTON Co., Ltd., Belleville

(Established 1886)

Master-Built Clothes

BETTER CLOTH
BETTER MADE
BETTER FIT
BETTER VALUE

Drop in and have a Try-On — You'll be surprised — $25.00 with 2 Pair of Trousers

Automatic Storm-Proof Lighters again in Stock — 25c
Try a Sunnyside Jr. Pipe — A beautiful Pipe for $1.00

SPECIAL ! SPECIAL !
TWO HUGE VALUES IN SILK SOX
35c Values for ..... 25c 50c Values for 35c
2 Doz. Work Shirts only—Navy or Light Blue 50c
A Few More Running Shoes to Clear at Cost Price!

BOB PATTERSON

Local and Personal

Master Russell West is visiting relatives in Toronto.

Miss Laura West is camping at Keswick, Lake Simcoe.

Col. Darius Green, of Bayside was a Stirling visitor on Saturday.

Miss Jones, of North Carolina, is the guest of Miss Margaret Danford, Madoc Junction.

Mr. Murray McGee, of Toronto, spent the week-end with his parents, Mr. and Mrs. Clinton McGee.

J. S. Marshall, Eleanor and Betty and Miss Cook, of Norwood, were Stirling visitors on Thursday.

Col. W. P. Moore and Mrs. McMaster, of Toronto, were week-end guests of Mr. and Mrs. J. S. Morton.

Miss Marguerite Rosebush has returned home after spending three weeks with friends at Glen Miller.

Miss K. Mundy, Toronto, a member of the local H.S. staff, is camping at Oak Lake with Miss Doris Bailey, R. N.

Mr. and Mrs. Sam McGee, of Tweed and Mrs. J. Bradley and children of Navan, were Stirling visitors on Friday.

Mr. and Mrs. Norman Swayne, of Detroit were guests of Mr. and Mrs. S. Danford, Madoc Junction, last week.

The Sine family held a reunion in Stirling Fair Grounds yesterday afternoon.

Miss K. Mulligan, Perth, is visiting Mr. and Mrs. J. B. Belshaw for a few days.

Miss Tillie Donnan, R.N., of New York, is visiting her father, Mr. Jas. Donnan, Edward Street.

Mr. and Mrs. Clarence Parmlee, of Detroit, are visiting Mr. and Mrs. S. Danford, Madoc Junction.

Mrs. J. B. Belshaw has returned to her home here after two weeks' visit in Toronto and Aylmer.

Mr. D. H. Disbrowe and family have moved into Mr. J. B. Belshaw's bungalow on St. James' Street.

Mr. and Mrs .Edward Oke (nee Helen Greene) spent the holiday with relatives and friends at Stirling.

Miss Thelma Green returned to her home in Bayside after spending two weeks with her aunt, Mrs. J. M. Magee.

Miss Marjorie Blakely, of Madoc, is spending a few days this week with her cousin, Miss Trenelda Eggleton.

Mr. and Mrs. Thos. W. Donnan, Mr. Jas. Donnan and Misses Eliza and Tillie were Crowe Lake visitors on Monday.

Mr. and Mrs. Thos. Spry, Aleatha, Rosa, Gena, and Mr. and Mrs. Earl Fox are spending the month of August in Mr. J. McGowan's cottage, Oak Lake.

Lower School Results — Stirling H. S.

Lower School results for Stirling High School as forwarded to the Secretary, R. W. Meiklejohn, by the Department of Education.

In the following report a blank indicates that standing is granted on a paper. — indicates that standing is not granted.)(indicates a paper not taken.

	Eng. Grammar	Brit. History	Geography	Physiography	Arithmetic	Art	Botany	Zoology
G. M. Ackers	)(			)(	)(			)(
A. M. Bailey	—	)(	)(		)(	)(	)(	)(
Ross C. Bailey	)(			)(	)(			)(
Mabelle E. Bateman		)(				)(	)(	
Margaret F. Bateman	)(			)(	)(			)(
Thos. E. Bedford	)(			)(	)(			)(
J. Fred Benson		)(	)(			)(	)(	
Bessie M. Bleecker	)(	)(	)(	)(		)(	)(	)(
Ruby B. Bray	)(			)(	)(			)(
Roy W. Brooks		)(	)(		)(	)(	)(	)(
Marion H. Carlisle	)(	)(	)(	)(	)(		)(	)(
Margaret E. Cooke	)(			)(	)(			)(
Lucille W. Dracup	)(			)(	)(			)(
Geo. Duffin	—	)(	)(			)(	)(	)(
Trenelda Eggleton	)(			)(	)(			)(
D. Ed. Faires		)(	)(			)(	)(	
Grace V. Fleming	)(			)(	)(			)(
Alta E. Hanna		)(	)(			)(	)(	
Harold W. Hagerman		)(	)(		)(	)(	)(	
I. Marion Heath		)(	)(	—	—	)(	)(	
Jas. R. Johnson	—	)(	)(			)(	)(	
Robt. Jones	)(			)(	)(			)(
Douglas S. Lancaster	)(	)(		)(	)(			)(
Pansy Lansing	)(	)(	)(		)(	)(	)(	
Hazel Lough		)(	)(	)(		)(	)(	
Madeleine, Luery		)(	)(		—	)(	)(	
Jean McCaughen	)(	—		)(	)(			)(
Marjorie McInroy		)(	)(			)(	)(	
Helen McMullen		)(	)(			)(	)(	
Ruth E. Martin	)(			)(	)(			)(
Reginald Mathison		)(	)(			)(	)(	
Orvel E. Maxwell		)(	)(			)(	)(	
Phyllis Mitchell	)(			)(	)(			)(
Edna P. Morrison		)(	)(			)(	)(	
Howard G. Morrow		)(	)(			)(	)(	
Kenneth E. Morrow	—	)(	)(			)(	)(	
Elmer R. Murray	)(			)(	)(		—	)(
John W. Ormiston	)(			)(	)(	—		)(
Irvine Potts	)(		)(	)(	)(	)(	)(	)(
Dorothy F. Reid		)(	)(			)(	)(	
Donald W. Rodgers		)(	)(			)(	)(	
Marguerite Rosebush	)(			)(	)(			)(
John A. Sager		)(	)(			)(	)(	
Helen M. Scott	)(		—	)(	)(			)(
Pauline M. Shea		)(	)(	—		)(	)(	
Stewart S. Snowdon		)(	)(			)(	)(	
Gerald H. Sprentall		)(	)(			)(	)(	
Ruby E. Stapley		)(	)(			)(	)(	
Donald J. Stewart	)(			)(	)(			)(
Kenneth Tompkins	)(			)(	)(			)(
Robt. W. Thompson	)(			)(	)(			)(
Isobel M. Turner		)(	)(			)(	)(	
James A. Ward	)(			)(	)(			)(
R. Ray Williams		)(	)(			)(	)(	
Charles E. Wright		)(	)(			)(	)(	
Monna D. Wright		)(	)(			)(	)(	

Mr. and Mrs. F. G. Miller, Mr. and Mrs. J. Duncan, of Toronto, were the week-end guests of Mr. and Mrs. Arthur Hulin.

Miss D. Caldwell spent the week-end the guest of Mr. and Mrs. A. H. Parr, Hoards.

Mr. W. H. Sugden, of Oshawa, attended the Scout Jamboree over the week-end and also visited friends in Bethel district.

Mr. and Mrs. D. M. Halpenny and family, formerly of Stirling, now residing in Aylmer, are visiting Mr. and Mrs. J. B. Belshaw.

Mr. and Mrs. Harold Foster and family spent Wednesday afternoon the guests of Mr. and Mrs. Lloyd Hannan, Frankford.

Miss Nina Carlisle left for Lindsay on Monday where she will be the guest of her cousin, Mrs. Edward Oke for a few days.

Mr. and Mrs. Roy B. Duffin spent the first part of this week attending the Undertakers' Convention held at the Royal York Hotel.

Mrs. Harry E. McCutcheon and daughter, Nancy Anne, of Saginaw, Mich., are the guests of Mrs. H. C. McCutcheon, Stirling.

Mr. and Mrs. Geo. Lyons and son Jackie, of Long Branch, spent Monday with the former's sister, Mrs. S. Danford, Madoc Junction.

Miss Doris Bailey, R.N., of Lockport, N.Y., is spending a month's vacation with her mother, Mrs. Annie Bailey, and at Oak Lake.

Rev. J. D. P. Knox, of Belleville, visited his sister, Miss S. Knox on Tuesday and also renewed acquaintances in the vicinity of Harold.

Miss Alice O'Donnell of the Canadian Magazine Editorial staff, Toronto, spent the week-end with her father, Councillor J. E. O'Donnell.

Mr. and Mrs. Thos. Price, Bernice, Pauline and Tom, of Myrtle Station, are spending two weeks at Mr. Luery's cottage, Oak Lake.

Mr. and Mrs. James Blair, Miss Helen Blair and Mrs. H. Paro, of Hamilton, spent the week-end with Mr. and Mrs. H. W. Rodgers.

Mr. F. P. Ingram has returned to Windsor after spending his holidays at the home of Mr. and Mrs. E. Todd and other friends in this vicinity.

Master Orville Ashley left on Wednesday for Toronto to spend a couple of weeks with his grandparents, Mr. and Mrs. G. Ashley, 164 Jarvis St.

Mrs. John Villetorte and Jeanne left on Sunday for Grimsby to reside. Mr. Villetort has charge of a portion of a new provincial highway in that section.

Miss Rupert, of Toronto is spending a few days with Mr. and Mrs. H. W. Rodgers, Ridge Road and Mr. and Mrs. J. A. C. Hagerman, West Huntingdon.

Mr. and Mrs. M. C. Ayrhart and Patsy Ann are spending a few days with Mr. and Mrs. George Luery, before leaving for their new home in Port Hope.

Mr. and Mrs. W. Harris, Mrs. C. London and daughter, Barbara, are Mrs. David Martin, of Windsor are spending a few days in town with old friends.

Mr. and Mrs. Demming, of Champaign, Ill., and Mrs. T. Buchanan, of St. Catharines are spending a couple of weeks with Mrs. Annie Bailey, and at Oak Lake.

Mrs. William White and sons motored from Crediton to the home of Mr. and Mrs. Cecil Bateman, Springbrook, and spent the week-end with her son, James.

Mrs. A. J. Guerriero and sons, John and Paul, of Tuxedo Park, New York, are visiting the former's parents, Councillor and Mrs. J. E. O'Donnell for a few weeks.

Mr. and Mrs. P. C. McGuire and Margaret Ann, who have spent the past three weeks at Mr. T. W. Solmes' cottage, Oak Lake, returned to their home in Belleville yesterday.

Mrs. W. H. Moise, Stirley, Jackie and Billy returned on Sunday after spending four weeks in Wasaga Beach, Buffalo, St. Catharines and other Western Ontario points.

Mr. and Mrs. S. Gummer of Bethel and Mr. and Mrs. Butler Rupert returned home on Saturday last after attending the funeral of their aunt, Mrs. Robert Finnegan, of Kingston.

Miss Annie Ingram, after visiting her sister, Mrs. E. Todd, has returned to spend another month with her cousins, Mr. and Mrs. W. A. Ingram, Toronto, at their summer home at Wilson, N.Y.

Mrs. A. S. Murduff and Donald have left for Southampton to spend a month the former's parents, Rev. and Mrs. Budge of Hagersville, who have a summer cottage at that Lake Huron summer resort.

Monday guests of Mrs. C. U. Clancy, Hoards, were Mr. and Mrs. Merton Vandervoort and Mr. and Mrs. Arthur Vandervoort, of Toronto. This is the first visit of Mr. Merton Vandervoort in thirtylifve years, having been born in Wellmans.

Mrs. Morris Hutt, Misses Frances Jessie and Hazel West and Messrs. Norman West and Allan Bonus, of New Toronto, returned on Monday, after spending a week with Mr. and Mrs. J. R. West and other friends.

Mr. and Mrs. Bert Conley returned to their home in Oshawa on Sunday after spending two weeks' vacation at Trent River.

Mr. and Mrs. J. Butler, Frank and Mr. Allan Meiklejohn spent the week-end at Mr. E. J. Spinks' cottage, at Charleston Lake.

Mr. Edward Clancy, London, Miss Frances Dean, Oakville; Miss Edith Lawrence, Toronto, spent Sunday the guests of Mrs. C. U. Clancy, Hoards.

Mr. and Mrs. C. M. Ellis and children, of Toronto, Mr. and Mrs. Geo. L. Wilson and Jean of Carleton Place, Mr. Alvin Munro, of Ottawa, were the week-end guests of Mr. and Mrs. W. L. Munro.

Prof. and Mrs. B. C. Miner, of Summit, N.J., were guests of the latter's cousin, Miss C. McCann, last Thursday. They were accompanied by Mrs. Miner's sister, Mrs. Henry Farnham, Cannifton.

Mr. and Mrs. D. A. Montgomery and daughters are spending their holidays with their parents, Mr. and Mrs. Jas. Montgomery and other friends. They, along with Mr. and Mrs. Montgomery, attended the Campbell reunion at Roslin on Monday.

Mr. Wood of the Head Office of the London Life Insurance Company, London, Ont., and Mr. D. O. Walker, of Belleville, district agent for the company, paid the News-Argus a pleasant call last Friday. Mr. Wood is a son of Mr. J. A. Wood, Ivanhoe.

COUNCIL MEETS

The Village Council met on Tuesday night, with all members present. The main business was the rearrangement of the debentures for the permanent waterworks to command a ready sale.

Mr. Argue, of Belleville, who has been engaged to sell the debentures, was present and suggested that they be changed to serial at 6 per cent par, interest to be paid semi-annually. At present they are being sold for 97 at 5½ to yield 5.81 per cent, which is practically the same thing, only the interest and principal was to be paid annually. The Council decided to make certain changes in the debentures issue, but a by-law is required, which will be passed at a special meeting.

E. Dainard, President of the local Legion, addressed the Council on behalf of that organization and asked for a grant, as the Legion was short of funds. He stated that they had been taking care of transients and from March 28th to July thirty-seven had been taken care of at a cost of $20.75, or at 68c each. This was the first request the Legion had made to the Council for financial aid. The Council having refused to take care of transients, direct, during the summer months, felt the Legion had done splendid work in this regard, most economically, and a grant of $10.00 was made.

The question of forming a Public Utilities Commission, including the Hydro Commission and Water Commission, was discussed and decided upon. Councillor O'Donnell gave notice that he would introduce the necessary by-law for this purpose at the next meeting.

Mr. A. S. Murduff, on behalf of the Agricultural Society requested a grant toward the fair. Last year a grant of $100 was given, the corporation holding the right to show a picture in the Theatre on both Fair nights. The same was granted for this year.

A letter was received from the National Meter Co., regarding the installation of meters in the hotels, garages, etc., for permanent waterworks. No action was taken.

Councillor Dobbie gave notice that he would introduce a by-law at the next meeting amending by-law No. 410 regarding debentures for permanent waterworks.

After passing the usual accounts, the Council adjourned.

A RODGERS GATHERING

An enjoyable day was spent at Twelve O'Clock Point on Sunday, the occasion being a gathering, called together by Mrs. F. J. White and Mr. Alfred Reid, Ex-Reeve of Sidney to celebrate the 85th birthday of their mother, Mrs. Annie Reid. After the families had arrived a long table was prepared, on which the dinner was placed. Mrs. Reid was seated between her brother, Mr. John Rodgers, who is in his 95th year, and Mrs. R. Rodgers, who recently celebrated her 80th birthday. Mr. and Mrs. William Rodgers were unable to attend on account of the illness of Mrs. Rodgers, who also celebrated her 83rd birthday on July 30th. When all were seated, the company joined in singing "Be present at our table, Lord". At the close of the meal, Mr. Earl White, grandson of Mrs. Reid, came forward and placed on the table a large birthday cake, beautifully decorated and lit with 85 candles. Mrs. Albert Holes, of Toronto, assisted her grandmother in cutting the cake. After all had been served, Mr. William Rodgers, ex-Reeve of Sidney, called the party, which included 60, to order, and on behalf of those present extended congratulations and best wishes for many more happy birthdays. Mrs. Reid, in her quiet manner thanked all for their kind wishes and expressed the desire that the Rodgers generations would continue to have a yearly gathering. All joined in singing for "She's a Jolly Good Fellow".

STIRLING THEATRE

100 PER CENT. TALKING PICTURES

Friday and Saturday, Aug. 5-6

"CARELESS LADY"

JOAN BENNETT and JOHN BOLES

EVENING—ADULTS, 33c plus 2c Tax—CHILDREN, 25c
MATINEE 25c and 15c—MATINEE SATURDAY 2.30
Sharp—EVENING SHOW STARTS AT 8.15 SHARP

EGGLETON FAMILY REUNION

The second re-union picnic of the Eggleton family was held at Oak Lake yesterday afternoon. Owing to unfavorable weather the attendance was not as large as had been expected, about one hundred having registered. After all had partaken of a very hearty dinner, Mr. Robt. Eggleton acted as Chairman and called on Mrs. Morrison to read letters from those who were unable to attend. Those from a distance were given a hearty welcome, Mrs. F. Soults having come from Great Bend, N.Y.; Mr. and Mrs. Gilbert Eggleton from Brandon, Man.; Mrs. A. M. Clarke and son Joe, from Aurora. The same officers were elected for the ensuing year and the picnic to be held the first Wednesday of August each year.

Mr. Robert Eggelton then gave a history of the family tree which has branched to about three hundred in America. His remarks were as follows:

Friends and Relatives of the Eggleton Clan:

We have met here to celebrate our second reunion and hope to spend a pleasant afternoon together. I have thought of this as a family tree with its branches spreading out all over our fair country. I had thought to give you a short fragmentry history of this family tree. About 97 years ago our grandparents arrived in Canada and settled for a short time in Belleville, then moved to the 6th concession of Sidney, where they lived for a year or two on the farm of Mr. Davis. They then bought 300 acres in the first concession of Rawdon where they hewed out a home from the forest and built their house and barns which are standing today and owned by George Eggleton and Russell Stapley. The family consisted of three sons and five daughters, born in England in Norfolk County and one daughter born in Canada. From here this tree started to grow—two of the girls married with the Clark family, two with the Gay family, one with the Cooney family and one with the Tweedy family. The boys also married and settled on the farms, side by side, the united families of the boys being twenty-four children, so you can easily see that this tree began to flourish from the time it was planted. It has branched out until there are about 300 branches in which Eggleton blood flows and is still growing well. There are some in Manitoba, Saskatchewan, Vancouver, and quite a number across the border in N.Y. state. We love our native land, we love the Motherland and we love our King and Queen. In 1914-15-16 when our country called for help, a goodly number of our boys answered the call. Some are lying in Flanders Fields where poppies grow, some are home and with us today, and we honour and respect them. In religion we may have different beliefs, but our motto is the same—all can worship God according to the dictates of his own conscience. We stand for equal rights to all and special privileges to none.

The remainder of the afternoon was spent in ball games and races, etc., and the booth, where ice cream, candy, bananas were sold, was well patronized.

All returned to their homes feeling that a very enjoyable day had been well spent.

FOG CAUSES CAR ACCIDENT

Mr. W. C. Hopkins of Cooksville in mistake drove his car head-on into the small steel bridge south of the main intersection in the village of Frankford about 1.30 a.m. Tuesday morning. Mr. Hopkins, accompanied by Miss H. Brock and Miss C. Hazelton and Mr. Cunningham, all of Cooksville, were proceeding southward on highway No. 33, through the village of Frankford. As they approached the small bridge south of the main intersection a car was approaching from the south. There was a dense fog quite prevalent at the time and due to the fog and the approaching lights, Mr. Hopkins failed to see the bridge.

He drove his car almost head-on into the north pier, damaging the car to some considerable extent. All of the occupants of the car were quite painfully injured, while Mr. Hopkins was recipient of a rather nasty gash along the forehead. Traffic Officer Frink investigated the accident and reported to headquarters.

MINTO

Mr. James Stout and Agnes, and Rev. N. R. Stout took dinner with Mr. and Mrs. R. Stout on Tuesday.

Misses Marguerite and Helen Jeffrey have been visiting Miss Ethel Hagerman.

Mrs. E. Johnston and family spent a day last week with Mr. and Mrs. P. Vance.

Mr. and Mrs. Geo. McMaster and Earl spent Sunday with Mr. and Mrs. Kenneth Belcour.

Mr. Grant Bailey, of Windsor visited at Mr. Clifford Sine's recently.

Eighteen years ago today Great Britain declared War on Gerany — and one of the World's worst conflicts was started.

Trent River—Mr. Thomas Hay, brother of John Hay, of Trent River, threshed 297 bushels of wheat from 6 acres on his farm in East Seymour.

CARD OF THANKS

Mrs. Jas. Cranston wishes to thank her many friends for flowers and other expressions of sympathy during her illness.

CARD OF THANKS

The family of the late Mrs. G. W. Green desire to thank their friends and neighbors for the many kindnesses extended them during their recent bereavement; also for floral tributes. 49p

J. C. BEACOCK
FUNERAL DIRECTOR
and
Licensed Elmbalmer
ALSO EVERYTHING IN FURNITURE
Phones: Night - 181 — Day - 132
STIRLING — ONTARIO

EIGHT PAGES

The Stirling News-Argus

ALL THE NEWS

With Which Is Incorporated The Stirling Leader

VOL. 53 No. 50 STIRLING, HASTINGS CO., ONT., THURSDAY, AUGUST 11, 1932 $2 per year in Canada.

Agriculture in Stirling H. S.

BOARD OF EDUCATION KEEPS PACE WITH THE NEEDS OF THE HOUR

Specialist, experienced in Provincial and International Teaching of Agriculture, chosen to head up this work

By introducing Agriculture into the curriculum of the local High School in conjunction with the Science subjects of the Lower and Middle School courses of study, the Stirling Board of Education is falling in line with a policy already adopted by more than one hundred Collegiates, High and Continuation schools throughout the province. The purpose of the Board in making this change is to more closely meet the Educational needs of the community.

Until comparatively recent times courses in Secondary schools were designed primarily to meet the needs of pupils preparing for entrance to the Universities and Normal schools. In many respects they failed to adequately train for life that far greater group of students whose educational opportunities do not extend beyond the High School.

In the larger centres this defect in the Educational System is being overcome by the organization of an increasing number of Technical and Vocational schools which provide pupils with practical and suitable training for Industry and Business. In the rural areas Agricultural courses are being rapidly organized to meet the same need.

The High School course in Agriculture is not designed to provide instruction in the practical operations of the farm as it is properly felt that this knowledge is being efficiently and satisfactorily imparted in the homes. The aim of the course is rather to train pupils in the scientific aspects of this great basic industry. In this respect, the course incorporates the Science subjects, namely, Botany, Zoology, Chemistry and Physics, while in addition instruction is provided in such subjects as Entomology Dairying, Bee-Keeping, Bacteriology, Fruit-Growing, Soils and Fertilizer, Animal Husbandry, Agronomy, etc.

As a Matriculation subject and for Normal Entrance, Agriculture has the same standing as Science. To those preparing for the teaching profession it has an additional value in that completion of the four year High School course in the subject qualifies for an Elementary certficate in Agriculture upon completion of the Normal course. This certificate can only otherwise be obtained by attendance at two summer courses.

The teaching of this department will be in charge of Mr. H. B. Dis-Disbrowe, B.S.A., who is a graduate of Ontario Agricultural College, of Guelph. He was for three years in charge of Agricultural work at the International College, Smyrna, Turkey, and is still associated with that college in an advisory capacity. Mr. Disbrowe was four years on the staff of O. A. C. (Dept. Agriculture) and is a 1932 graduate of Ontario College of Education.

CHEESEMAKERS' PICNIC

The annual outing of the Central Ontario Cheesemakers' Association held Sunday afternoon at the "Outlet," Prince Edward County was a most successful affair. The rain and threatening weather of the early afternoon may have had a deterring effect on some who had planned to attend, but as it was some two hundred were present to spend the afternoon in bathing, visiting and recreation. At five o'clock all joined in a monster supper party in which much banter, jovialty and good-natured repartee predominated. The Bloomfield orchestra of six pieces were present to enliven the afternoon's proceedings.

Cheesemakers and friends from the Stirling section, who attended the outing were: Mr. and Mrs. C. F. Linn; Mr. and Mrs. R. B. Duffin; Mr. and Mrs. Morris Rose and family; Mr. and Mrs. John Wilkinson; Mr. and Mrs. J. N. West; Mr. and Mrs. J. L. Donohue; Mr. and Mrs. Harold Henderson; Mr. and Mrs. G. W. Henderson; Mr. and Mrs. Russel Embury; Mr. and Mrs. Roy Brown; Mr. and Mrs. George Eastwood; Mr. and Mrs. Wm. Donald.

IN HALIFAX

Mr. Thomas Solmes is attending the Grand Priory of Preceptory Masons being held in Halifax this week. He is presiding preceptor of Belleville Preceptory. He left for the Atlantic seaport on Saturday and will visit the Annapolis Valley and Quebec city before returning home next Wednesday.

BOWLERS AT DESERONTO

One rink of local bowlers, composed of Dr. E. A. Carleton, W. H. Moise, W. J. Whitty and Walter Wright, as skip, took part in a bowling tournament held in Deseronto yesterday afternoon and evening. Sixteen rinks were in the contest. The Stirling rink won two games, and lost two, failing to enter the prize column.

STEEL ENTERS WRIST

Mr. Earl Green, mechanic in E. G. Bailey's garage, met with a painful accident on Friday, when a small piece of steel penetrated a nerve tissue in his wrist. He was filing a piece of steel when a splinter flew off, hitting him in the wrist. The hand was practically paralyzed until the metal was removed. It will take a little time for the hand to return to normal.

AN OLD MASONIC CERTIFICATE

Mr. Volney Richardson, of the Ridge Road, displayed to the News-Argus on Saturday night a Masonic certificate that belonged to Mrs. Richardson's uncle. It was issued in 1798, and printed entirely by hand, by Union Lodge, No. 8, Ancient York Masons, of the province of Lower Canada, The lodge was located in Montreal, and had the patronage of the Duke of Kent.

ORANGE MEMORIAL SERVICE POSTPONED

The Orange Memorial and Decoration service scheduled for last Sunday had to be postponed until next Sunday, August 14th, owing to the rainy weather However during the afternoon the members of the order placed a wreath on the cenotaph. The brethren are requested to bring bouquets and meet at the lodgeroom at 1.30 p.m., next Sunday, after which they will march to the cemetery and decorate the graves of departed members.

TOTAL ECLIPSE OF SUN, AUGUST 31st

The total eclipse of the sun occurs on the last day of August. The belt of totality, which is about one hundred miles wide, passes from the Arctic regions by way of the east coast of James Bay, continuing down through the province of Quebec and crossing the St. Lawrence just east of Montreal and on southeastward through the State of Maine and on into the Atlantic ocean. It will be a long time before anyone living on the northern continent will have an opportunity of seeing a total eclipse so near home.

MOTOR ACCIDENTS MUST BE REPORTED

In a recent issue the News-Argus warned garagemen, that it was compulsory to report all motor accidents to which they are summoned, to the police. No doubt the parties in an accident, desire same to be hushed-up but garage-owners have no alternative unless they desire to pay a fine. A local garage owner, failed to report an accident, which he thought unnecessary as both parties in the mix-up had agreed to settle damages. However according to the following article taken from yesterday's Belleville paper, the same should have been reported to police:

"After being found guilty, a Stirling garageman was called upon to pay the costs of the court when he appeared in the local Police Court charged with failing to report a motor accident for which a car was brought to his garage for repairs. The accused garage man told the court that the parties concerned in the accident had mutually agreed to settle the damages. The court pointed out to the garageman that the law distinctly states that a garage employee or owner must inform the police of an accident immediately upon receiving information or the appearance of a damaged car in his garage.

Permanent Water Mains are Laid

The installation of the permanent waterworks in the summer water area has been completed, services have been laid, a substantial water supply secured and all that remains to complete the project before turning on the water is the erection of the standpipe on Cemetery Hill. The tank is over half-built. It will be painted aluminum in colour and the word Stirling will be applied in black letters, eight feet deep. A story is reported from Campbellford, that an eight inch main had been installed throughout the village with only a six inch main leading to the standpipe. Such tommyrot. All the mains are six inch, except from the Presbyterian church to the tank, which is eight inch.

A "find" in a water supply has been made. Some time ago a well was dug on Henry St., north-east of the arena, but after a test was made it was discovered to have only a twenty-five gallon per minute capacity. The Council desired a fifty-gallon per minute capacity to insure an ample supply. A second well was drilled at the rear of the Stirling Creamery and completed last week. A test was made of its capacity, and to the amazement of all interested, it was discovered that it will pump over one hundred gallons per minute, without lowering the water in the well. Even a test of 125 gallons per minute did not lower the well. The water is pure and palatable there being a slight sulphur-like odor to it. The pump has been installed and everything is now in readiness for the "Big Event," when the water is turned on, at the completion of the storage tank. The present well would serve a town of over 2,000 people.

The Council has been disappointed in not being able to instal eytensions at once. It is, however, their intention to do so at the earliest convenience, now that an ample water supply has been secured. Unfortunately the knocking of the project has affected the sale of the debentures locally, however, according to recent reports, the bond market has greatly improved, and no doubt the debentures will be picked up by outside-the-district investors. In fact inquiries have already been made from outside parties It was the intention of the Council to borrow money from the banks, and hold the debentures for six months or until a more satisfying market condition; but as the bank had ceased extending such credit, the debentures had to be sold. However with an improvement in the market, the debentures for the extensions may be sold, at a smaller interest rate.

The total cost of the project will be within the estimate of $28,200. The benefits of low material and labour costs have been realized, and no doubt unless the extensions are installed in the near future, the cost of materials will have risen in price.

There is no doubt about the project paying its way in years to come, by users. In some places the revenue is first raised by a direct mill rate, as was done by the town of Scarboro, near Toronto. Scarboro's water system was installed about ten years ago when prices were at their peak, at a cost per capita of $70. In 1922 a 12 mill water rate was set, and each year the rate has been lowered, until this year the rate has been completly eliminated, as the system is more than self-sustaining. Stirling system will have enough users, along with the hydrant assessment to make the project pay its way.

The contractors finished up on Tuesday and have left town.

SOME EGG!

Mr. Russell Rupert presented the News-Argus with an egg on Saturday night that measured six and three-quarter inches by eight inches. It was laid by a black Minorca pullet. The writer has seen hen's eggs this size, but this is the first "mammoth humpty-dumpty ever exhibited that has been credited to a pullet. Mr. Rupert displayed a coin of 1855 issued by the Bank of Upper Canada. We have previously inspected coins of the Province of Upper Canada, but not of the Bank of Upper Canada.

In the rain storm that passed over this community on Monday, hail fell in certain parts of the district. No damage, however, is reported.

A Copy of The First News-Argus

The Editor is grateful to Mrs. E. F. Parker, of Belleville, who is on an extended visit with her sister, Mrs. Jas. Moore, for a copy of the first edition of the News-Argus, dated September 19th, 1879. The paper is well preserved and was composed of only four pages seven columns wide by twenty-one inches deep. Mr. John H. Thompson, now publisher of the Thorold Post, was the Editor. The news columns in the issue contained many pieces of poetry as well as miscellaneous stories. There was little local news. We notice the names of the following business men in the advertising column: James Sprague, M.D.; George E. Bull, clerk division court; George A. Skinner, solicitor; W. H. Berry, barber; Chas. Butler, issuer of marriage licenses and auctioneer; A. McWilliams, proprietor of Exchange Hotel; Robt. B. Jones, a blacksmith; J. H. Williamson, owner of Stirling Livery; W. W. Smith, Jeweller; Issac Rosebush, sewing machines and model maker; George Seeley, groceries and liquors; Ira Williams, owner of British warehouse; W Girdwood, carriage and wagon-maker J. V. Hough, horse-shoer; G. H. Boulter, druggist; George Brown, photograph gallery; George Lagrow, baker and confectioner; R. Finch, boots and shoes; R. Parker, books and stationery; Milne and Clute, Boots, Shoes and Clothing; Park and Hewat, Clothing; Austin Saylor, water pumps; A. Glass, money to loan; Philip Conley, harness and saddlery; Chas. Craige & Sons, tailors, with F. T. Ward as cutter; R. P. Fidlar, Dry Goods; Faulkner & Yonker's druggists; H. G. Thurber, groceries.

No doubt there are some of our present subscribers who remember some of these old-timers. Mr. Fred T. Ward is the only name appearing in the advertisements that is in business here. We also notice that thievery prevailed in those days, according to a couple of articles. Fires were also prevalent. The following article appeared under the heading of Board of Education:

Tuesday evening of last week being the first Tuesday in the month, was the time for the regular meeting of the Stirling Board of Education, but as a quorum was not present no meeting was held. This board consists of six common and six high school trustees, although the high school is not at present in operation. The following are the members of the board: High school—Dr. Boulter, Dr. Faulkner, Messrs F. P. Parker, James Milne L. G. Baker and Anson Wright; Public school—Messrs A. Chard, chairman; Ira Williams, treasurer; Dr. Parker, James Boldrick; Wm. Martin and Urial Wright. Mr. R. Finch is secretary of the board. The section is a union, and consists of Stirling and parts of the townships of Rawdon and Sidney.

There are several other articles of interest which will appear in a future issue.

A LARGE CABBAGE

Mr. Deibert Utman displayed to the News-Argus, on Tuesday morning, a large cabbage head that had been picked from the garden of Mr. George Taugher, seventh concession of Sidney, (Oak Hills). It weighed eleven pounds and although belonging to the early variety, was extraordinary in dimensions, particularly, considering the sandy loam and the height of the land. Mr. Utman stated that he had some tall corn in his garden, Front St west, some of the stalks reaching the ten foot mark.

ARRESTED ON THEFT CHARGE

Much petty thievery has been taking place in Stirling of late and apparently one of the culprits has been caught. On Monday, Constable Wickett, arrested Ernest Hamilton, a local man, charged with theft and took him to Belleville. He appeared before Magistrate Mikel in County Court, and was remanded until Saturday. He admitted stealing gas from cars and other thefts. However Hamilton is not the only man who has been "light fingered," and his arrest should be a warning to others. It is reported that articles are being stolen from vehicles parked in the church sheds.

CLASSIFIED ADS. PAY

MORE OLD COINS

Mr. E. Cain submitted an old halfpenny piece last Thursday, issued by the United States in 1814. He also displayed a Newfondland cent of 1892. On Friday, B. C. Reid presented an Upper Canada of 1844.

FORMER RAILWAY AGENT

Mr. and Mrs. A. Lorne Coulter, of Weston and Mrs. J. Christie, of Trenton, were guests of Mr. and Mrs. H. Johnston and Mr. Tom Heard on Monday. Mr. Coulter is a former agent for the Old Grand Trunk here and left Stirling twenty-two years ago.

NO. 7 HIGHWAY TO BE OPENED AUGUST 24th

No. 7 Highway between Actinolite and Perth, will be officially opened on Wednesday, August 24th, by Premier Henry, and the important occasion will be attended by a large number of provincial and federal members and highway officials, contractor's staffs, engineers, and the public generally.

A luncheon will be served at the camp of contractor Henniger at Arden at one o'clock, followed by the ceremony of cutting the ribbon, and this will be followed by a drive over the road.

The Highway Department officials feel that this link in No. 7 is one of the most important ever completed in the Ontario system.

MIDDLE SCHOOL RESULTS STIRLING HIGH SCHOOL

The following are the Middle school results for Stirling High school. 1st means marks 75 to 100; 2nd, 66 to 74; 3rd 60 to 65; C, 50 59.

Note—The following are the abbreviations for the different subjects: English Comp., E. Comp.; English Literature, E. Lit.; Canadian History, C. H.; Ancient History, A. H.; Algebra, Alg.; Geometry, Geom.; Physics, Phys.; Chemistry, Chem.; Latin Authors, L.A.; Latin Composition, L.C.; French Authors, F.A.; French Composition, F.C.

Barrons, C.—E. Comp., C; C. H. 3rd Geom., C; Phys. 1st.

Bateman, L.—E. Comp., C; E. Lit., 3rd; C.H., C; Geom. 2nd; Phys., C.

Beckett, F.—C.H., C; Alg., 1st; Geo. 1st; Phys. C.

Bedford, M.—A.H. 1st; Chem. 1st; L. A., 1st; L. C. 1st.

Bleecker, B.—E. Comp., 2nd; E. Lit. 1st; C. H., 2nd; Geom., C; Phys., 3rd.

Demorest, M.—C.H., 1st; Alg., 1st; Chem., 2nd; L. C., 1st.

Fargey, C.—C. H., 2nd.

Fargey, J.—Chem. 3rd.

Fox, C.—E. Lit., C; A.H., 2nd; Geo. 2nd;

Frederick, G.—E. Comp. 2nd; E. Lit C; Alg. 1st; Geom. 1st; Phys., 2nd; F. A., C; F. C., C.

Gould, A.—A.H. 1st; Geom., 3rd; Chem., 2nd; L. C., 1st.

Hagerman, M.—Alg., 2nd; Geom. 2nd; Phys., C; F.A., C; F.C., C.

Haggerty, H.—Phys., C.

Holmes, C.—A.H., 2nd; Geom., 2nd; L. C., 3rd; F. A., C; F. C., C.

Holmes, K.—Alg., 2nd.

Joblin, F.—E. Lit., 2nd; Phys., 2nd; Chem., 2nd; F. C., C.

Johnston, M.—E. Lit., C; A.H., 2nd; Geom., 3rd; L. C., 2nd; F. A., C; F. C. C.

Lindenfield, E.—Chem., C.

Mallory, E.—E. Comp., 2nd; E. Lit. 2nd; C.H., 2nd; Geom., C.; Phys., 2nd

McGee, M.—E. Comp., 3rd; C.H., C; Geom., C; Phys., C.

McKeown, M.—Geom., 2nd; Chem., C; L. C., 1st; F. A., C; F. C., C.

Morton, B.—Alg., 2nd; Geom., 2nd; Phys., C.

Mumby, R.—E. Comp., C; C.H., C; A.H., 2nd; Chem., 2nd.

Munro, John W.—E. Comp., C.; E. Lit., 3rd; Geom., 2nd; Phys., 1st.

Polk, M—E. Comp., 2nd; E. Lit., 1st C. H., 2nd; Geom., C; Phys., 3rd.

Richardson, C.—E. Comp., 1st; E. Lit., 1st; C. H., 1st; Alg., 2nd; Geom. 1st; Phys., 1st; F. A., 1st; F. C., 1st.

Rodgers, A.—E. Lit., C; C.H., 2nd; Geom., 2nd; Phys., 3rd; F. C., C.

Stapley, K.—E. Comp., C; E. Lit. 3rd; C. H., C; Alg., 1st; Geom., 1st; Phys., 2nd; F. A. 2nd; F. C. 2nd.

Stewart, P.—A.H., 1st; Chem., 2nd; L. A., 1st; L. C., 1st.

Sutherland, W.—E. Lit., C; C. H., 2nd; Geom., 2nd; Phys., 2nd.

Thompson, D.—E. Comp., C; E. Lit., 1st; C. H., 1st; Geom., 2nd; Phys., 2nd.

Ward, D.—Phys., 3rd.

Where is Stirling's Police Magistrate?

Why is Stirling without a police magistrate? Is a question you hear quite frequently. Does the government consider the citizens of the village and district so law-abiding that such an official is not needed? For some reason—and no one seems to know—the government has failed to appoint a local magistrate to succeed the late Mr. Morden Bird, when he left for Vancouver, over three years ago. Under present conditions all the petty cases have to be taken to the city of Belleville, or Madoc court, and this is most unfair to the parties who are hailed to court, as the costs of same are higher. Stirling needs a police magistrate and the News-Argus feels the government or whoever is responsible for the shameful delay of the appointment, has dilly-dallyed enough and it is high time a local magistrate was appointed. Surely there is some resident in the village capable of filling the position. You hear many reasons why Stirling is without a P. M. One story is that the same is controlled locally, and that "pettyness" has interfered. If such is the case, it is high time such a condition was erased. Stirling needs a Police Magistrate, and at once.

Mr. Rodger Meiklejohn is improving his residence with a new sun porch and coat of paint. Mr. C. Mc Gee's house is also under-going a new coat of paint.

All advts. in this column and including In Memoriams and other notices, are cash. On all advertisements not paid within the month of insertion there will be an additional charge of 15c, with another charge of 5c per month until same is paid.

THANKS

To the Customers and Friends of the Dominion Stores, Ltd:—

I wish to thank you for your loyalty and support during "Manager's Week." With your assistance I was able to win first prize for this district

CECIL E. MACKLIN

BANJO — GUITAR — UKULELE

Learn to play the Banjo, Guitar or Ukulele. Join our class now.

Maurice Bell, Teacher, Stirling.

TENDERS WANTED

Tenders will be received by the undersigned up to and including August 15th, 1932 for supplying and drawing gravel for the streets of Stirling. The quality of gravel and spreading must be done to the satisfaction of the street committee. Estimated amount 300 yeards. Only ratepayers of Stirling entitled to tender.

G. H. Luery, Clerk

COMING EVENTS

ORANGE MEMORIAL SERVICE

Stirling L.O.L. No. 110 will hold a Memorial Service in Stirling Cemetery on Sunday afternoon, August 14th. Brethren are requested to bring flowers and meet at the Lodgeroom at 1.30 p.m.

Orval Casement, W.M.

Classified Advertisements

FOR SALE—House and lot in Stirling, known as the McManus property. Apply to E. Maynes, Thomasburg.

FOR RENT — 7-Roomed Brick house with furnace, bath and all conveniences. Church Street. Apply to J. B. Belshaw. 44tf

FOR SALE—A quantity of Alfalfa hay, second growth, in field. Neil Bedell, Minto. 50-1p

LOST—Auto license, No. MO—993; between Ivanhoe and Wellmans' Corners. Finder kindly return the same to Clarence Douglas, Ivanhoe, or to this office. 50-1t

The News-Argus is Agent for the

DOMINION SALES BOOKS

COUNTER CHECK BOOKS

Get Your Butter Wrappers At The News-Argus

The Stirling News-Argus

With which Is Incorporated the Stirling Leader

PUBLISHED EVERY THURSDAY

An Independent Weekly devoted to the interests of Stirling and Hastings County

SUBSCRIPTION RATES

Anywhere in Canada, $2.00 a year in advance; $2.50 a year to subscribers in the United States or other foreign countries. The date to which the subscription is paid is indicated on the address label

A. E. DOBBIE — Publisher and Proprietor

Telephone—59

Member of the Canadian Weekly Newspapers Association

Thursday, August 11th, 1932

CURRENT COMMENT

The Imperial Conference is nearing adjournment and this week will tell whether it is going to be as successful as it was hoped it would be.

This would be a busy country if a few hundred million dollars now in savings accounts were put into circulation for the purchase of Canadian goods.

There is a suspicion that it is the fellow who gives hard times as an excuse for not paying his bills who is really responsible for the hard times we have.

The poor housewife! Of course they do not look for sympathy, but we feel that thinking of people who are earning far more than they get that we must not overlook the housewife.

After listening to crooners over the radio we feel certain it will not be long until they will croak like a frog. No doubt most radio listeners would be glad to hear that they have all "croaked."

We noticed in the press news last week where a newly appointed woman judge in the U.S.A. had pardoned several criminals. Just another case that a woman will never let a man finish a sentence.

Proposals that tourist homes should be subjected to business tax are being revived. It seems logical that places competing with hotels should have to pay the same types of taxes as are paid by them.

The semi-nude bather seems to be in vogue at summer resorts this year. Why? Well our opinion is that perhaps more people must have lost their shirts in the stock market crash than was made known.

Motorists have been advised by the Highway Department to carry spare bulbs for their car headlights and thus insure themselves against paying a fine for driving with only one headlight. But, how many do?

A despatch from Ottawa says: "Bruce of Australia Lays His Cards on the Table," a headline which caused a Stirling bridge enthusiast to remark that those fellows at the Conference should cut out the bridge game and get down to business.

Trenton Courier-Advocate—One hundred years ago it was a great novelty to "watch the train come in." This year few went to train sheds for amusement. Now people are eager to stop at an air base to "watch the planes come in." Wonder what they will watch "come in" 100 years from now?

It would appear that the old idea that doctors are obliged by their oath to attend those unable to pay is entirely erroneous. It is a purely optional matter. The average doctor does a whole lot of charitable work, but it is certainly not in keeping with democratic ways that he should be so compelled.

Premier Bennett was condemned in certain quarters, for his action toward a recent U. F. O. delegation to Ottawa. However, actions speak louder than words and if the Premier gains new markets for the tillers of the soil at the Imperial Conference now in session, they may forgive him for his lack of words at their recent pilgrimage.

Since 1917 the income tax in Canada has yielded $744,000,000 and the average per year for the first thirteen years was $52604,895, while for the year which ended on March 31, 1932, it was expected to reach $61,000,000. It forms 20 per cent of the total revenue. In the United States it forms about 57 per cent of the total revenue, and in Britian it is about 42 per cent.

News of Stirling's "great" well to supply water for the permanent water system has been received with great joy. The new well at the rear of the creamery has a capacity of approximately 125 gallons per minute which would supply a town of over two thousand inhabitants. The water is O.K. and there is more than a sufficient supply to serve the entire village. The well is a real "find!"

Marmora Council has passed a by-law prohibiting the sales in that village of merchandise by hawkers or pedlars without a license. The fees for same are from $1. to $50. A by-law compelling all outside bakeries selling bread in Marmora, to take out a license for same was also passed. The bread must be wrapped and subject to inspection by a bread inspector. Stirling council should pass such by-laws.

While prices of farm produce are far below what they should be, the farmers' buying power is by no means unimportant. The Ontario Minister of Agriculture reports that of the one million dollars due on farm mortgages more than $600,000 in cash was paid in the way of interest and principal, while another indication of the stability of the farmers' finances is large holdings of Victory bonds and the increasing total of bank deposits. The farmers' buying power has not depreciated as much as some people think, at least in Ontario, the minister says.

Would that the whiner continually bemoaning his condition as a result of hard times had the optimism and the faith of the farmers. With no guarantee and even fainter prospect of more remunerative prices this coming fall for their grain than they received last year, they sowed their fields to grain and today are taking off the golden grain content to accept as remuneration for their labor and faith the prevailing price when they are ready to sell. The attitude of the farmer this last couple of years has gone a long way to maintain the national morale throughout the time of stress.

Starting this year, the schools of Ontario will open on the first day of September. As the practice has been to have the schools open on the day followng Labor Day, which holiday is on the first Monday of September, the change means that this year the pupils will resume their classes on Thursday, September 1st, instead of Tuesday, September 6th, Labor Day coming on September 5th. The change, we think is a sensible one. Often we have thought that if schools could open a little earlier in the year, and close a little earlier in the summer it would be better for all. As it is, pupils are compelled to do the hardest part of the year's work (ther examinations) in the heat of June, sometimes right up to the beginning of July.

We notice in press dispatches where the farmers in the state of Iowa have gone on strike in an endeavor to find a way out of the difficulties with which they, like farmers everywhere else, are faced by the conditions of low prices for their products. They have formed an organization called the Farmers' Holiday Association, in which they pledge themselves to stop selling their product until they can do so profitably. They claim that they have been selling for less than the cost of production and they do not intend to do this any longer. They will not quit work, but they will quit selling until they can get better prices. The results are questionable, but the outcome should be interesting everywhere. If success is attained perhaps the farmers of Hastings county may be tempted to inaugurate such a scheme in Canada. The difficulty in the Iowa situation seems to be to get the farmers to "stick together."

Winter and Unemployment

The press of the province is beginning to wonder what is going to be the program to meet the unemployment situation next winter.

So far, practically the only available information from the provincial government is that it will not be on a work basis as heretofore, and that a committee has been appointed to work out a plan. The time is shortening and what ever is to be done should be well set up before the cold weather arrives. Just at present the situation is not acute, but soon as the first frost arrives there will be call for help.

With no desire to appear pessimistic it must be admitted that while the outlook may possibly be for an upturn in world conditions, there is reason to doubt if the improvement will come in time to prove an ally in overcoming the stress and distress due to unemployment in the winter months. Whatever the government may propose to do should be announced immediately and thereby give the cities and towns time to square away to meet the demand which will undoubtedly be theirs. At present the government is paying two-thirds of straight relief, but there is no allowance for civic work programs. Will the old country dole system be introduced?

imports of British goods.

Premier Bennett's trade policy enunciated on many platforms in 1930, is now in the balance supported by the sanction of the Government and its large and responsive majority. Reports from Ottawa convey the impression that Canada's trade proposals also were cordially received by the British delegates. The hour of decision draws nearer, and apparently it leans toward acceptance of the trade terms.

The climax of the Empire Conference, proceeding with the cumulative interest and tension of drama unfolding on a vast stage, will be eagerly awaited when the sessions are continued next week.

FARMERS' CASE BEING WELL CONSIDERED

Reports emanating from the Empire Economic Conference at Ottawa are very encouraging, especially to the farmers, whose case is being thoroughly gone into. That agriculture is the basic industry of our country is recognized everywhere and an improvement in this industry will mean a change for the better in all others. Therefore it is fitting that agriculture should be the chief topic of discussion by these statesmen from all parts of the Empire.

The Canadian cattle trade is likely to be vitalized by modification of the Old Country's restrictions against this Dominion's livestock. The Dominion government has been pressing for removal of the embargo against Canadian cattle, and there is reasonable prospect that the British government will grant the Canadian demand as part of the scheme to promote intra-Empire trade. It is estimated by competent authorities that removal of the restrictions will open the British market to 100,000 head of Canadian beef and store cattle next year, and continually increasing quantities in succeeding years as trade is developed. It is estimated that Ontario would supply one-third of the export market.

Canada is asking preferences on a great many of its agricultural products and if these are granted, and it is most likely, then there will be a stimulus in trade.

Farmers need have no fear. Premier Bennett and his government are wide awake to their interests and doing their utmost on the farmers' behalf. Premier Bennett, as has been demonstrated from time to time, is a man of action, wasting little time making speeches to the gallery.

SCHOOL FAIR DATES

Coe Hill District—Coe Hill, Sept. 6th
Bancroft District—Bancroft, Sept. 8
Tyendinaga Tp.—Melrose, Sept. 8th
Thurlow Tp.—Cannifton, Sept. 9th
Marmora Tp.—Marmora, Sept. 10
Hungerford Tp.—Tweed, Sept. 12th
Rawdon Tp.—Springbrook, Sept. 13th
Madoc Tp.—Remington, Sept. 14th
Huntingdon Tp.—Ivanhoe, Sept. 16th
Sydney Tp.—Wallbridge, Sept. 16th
Championship Fair—Stirling, Sept. 21

USE NEWS-ARGUS CLASSIFIED ADVERTISEMENTS

Twenty Years Ago

(Issue of Thursday, Aug. 8th, 1912)

Wellman's

Miss Mabel McGrath, of Peterboro, spent a week here recently the guest of her friend, Miss Matthews.

Miss Leona Burgess, of Trenton, is visiting old friends.

Master Morris Wootten, of Buffalo, is visiting his grandmother, Mrs. E.J. Whitton.

Madoc Junction

Mrs. Stephen Tufts, of Winnipeg, is here on a visit.

Mrs. Arthur Clarke, of Chicago, is visiting friends here.

Miss Barker entertained a few of her friends to afternoon tea one day last week.

Mr. O. P. Lowry, of the G. T. R. staff, Belleville, and Miss Thompson visited Mr. and Mrs. Andrews this week.

Hastings Co-operative Fruit Growers' Association

At a meeting held in the Department of Agriculture office Stirling, on Thursday, August 1st, the Hastings Co-operative Fruit Growers' Association was formed for the purpose of selling such fruits as the growers wished to dispose of, and for the purchasing of spray materials, fertilizers and other orchard supplies, the organization to cover Hastings County.

The election of officers ensued as follows:

President—Mr. J. C. Gay
Vice-President—Mr. W. H. Heath
Manager—Mr. F. R. Mallory
Sec.-Treas.—Mr. A. D. McIntosh.
Executive—Messrs A. D. McIntosh, James Gay, Chas. Dracup, D. E. Coon, and W. H. Heath.

Local and Personal

Miss Bessie Ward spent the week-end in Campbellford.

Mrs. Patten, of Brockville, is the guest of Mrs. W. L. Fox.

Miss Violet Utman spent Saturday and Sunday at Kingston and Thousand Island Park.

Miss I. Louise Martin, who has been attending Havergal College, of Toronto, spent some time in Toronto and Tweed and returned home last week.

Mr. and Mrs. A. E. Montgomery left for their home in the West on Monday after spending a few days with their parents, Mr. and Mrs. Wm. Montgomery.

At the Stirling Cheese Board on Tuesday there were 730 cheese offered. The whole lot was purchased by Mr. M. Bird at 13c.

BIRTHS

MARTIN—In Stirling, on August 2nd, to Mr. and Mrs. Harold C. Martin, a son.

DEATHS

BROWN—In Stirling on August 7th, Catherine A. Brown, wife of Mr. J. W. Brown, aged 49 years, 4 mths. and 18 days.

What Others Say

CHASING THE PEDLARS

(Acton Free Press)

Last Saturday a pedlar landed at our door with a handful of castile soap and solicited a sale. They were fine unwrapped cakes for 25c. We replied that Acton stores could supply our needs, and incidentally remembered that one of them advertised last week eight bars of castile soap for 25c. It paid to read and remember the ads. The pedlar as a rule hasn't any bargains and when the home merchant tells regularly about his values it doesn't take long to decide. Another one stepped into the office selling Persian rugs and clothing lengths. He was a sailor and wanted to get rid of the stuff at any price. We couldn't remember seeing an advertisement about such things locally, but we pointed out that he couldn't peddle these things in Acton without a license fee of $100, and he promptly admitted if he had $100 he wouldn't peddle the stuff, thanked us for advising him of the regulation and did not hesitate long in getting out of town. We watched him past the railway track in his touring car. Local merchants can chase the pedlars out of Acton if they keep their values before the public.

CANADA SHOWS HER CARDS

(Peterboro Examiner)

Canada turned up her cards at the Imperial Conference table Thursday and showed the hand with which she makes her bid for an exchange of trade with Great Britian.

Premier Bennett offers tariff preferences that are expected to admit British goods of an estimated value of $200,000,000. Included in the list of favored British products are anthracite coal, iron and steel, some lines of textile, brass and leather goods, electrical supplies and automobiles. In return Canada asks for trade favors in wheat, cattle, bacon, dairy products copper, nickle, lead, zinc, vegetables and fruits.

In Thursday's stage of the conference Premier Bennett submitted to the ultimate test of British reaction the major policy upon which he was elected two years ago. In offering tariff preferences on British goods, he seeks and has sought definite preferences on Canadian goods in return. This was the main plank in his election campaign, the essential difference between his trade policy and the one which was outlined in the Dunning budget upon which the Liberals were defeated.

The Dunning budget extended to Great Britian an increased trade with Canada of approximately $250,000,000. In return the Liberals expected that British appreciation of this new market in Canada would result in a greater demand for Canadian goods and an actual expansion of our export trade. At that time our exports to Britian were almost twice the amount of our

Binder Canvas Repaired

Brandram - Henderson Paints Reduced in Price

Also Reduced Prices on Harness, Men's Boots, Oxfords, Overalls, Shirts, Gloves, Fine and Work Sox,

Tip-Top Tailored-to-measure Suits $22.50 — Including Sales Tax and Express

Shoes repaired while you wait

F. N. McKEE

Phone 38 — Stirling

FARMERS!

How are your Binders? Look them over now and if any repairs are needed bring them to us now. Be ready when harvest time comes.

We specialize in Woodworking, etc.

R. H. Williams

General Blacksmithing

A GOOD JOB GUARANTEED

The reliable Watch and Clock Repair Service

Tom Furnival

Stirling Phone 179

WHEN IN STIRLING STOP AT

WHITEHEAD'S

STIRLING'S ICE CREAM PARLOR CANDYLAND AND TEA ROOM

Where you Get the Best in Fresh Chocolates and Candies, in Bulk and Fancy Boxes

DAINTY LUNCHES

CITY DAIRY ICE CREAM FRESH DAILY

Drop in for a Delicious Ice Cream Sundae, Soda or Cold Drink

We Carry Tobaccos, Cigars, Etc.

Fresh Fruit always on hand

Jos. Whitehead

Phone 32 — We Deliver

PROFESSIONAL CARDS

DR. J. S. DEMOREST

PHYSICIAN & SURGEON ACCOUCHEUR

Office and Residence over Fred McKee's Store

PHONE — 183 STIRLING

DR. J. S. BIGHAM — SPECIALIST Belleville

Specialist Eye, Ear, Nose and Throat; Post-graduate New York Nose, Throat and Lung Hospital and New York Eye and Ear Infirmary. Office 47 Campbell St. Phone 2120.

Hours 9-12, 2-4, 7-8, and by appointment.

DENTISTRY

DR. C. F. WALT

DENTIST

Office—Two doors north of Bank of Montreal, STIRLING

Phone—Office 120, Residence 18.

C. R. BASTEDO

Barrister, Solicitor, Notary Public

STIRLING, ONT.

Money to Loan

Office—Martin Block.

Hours—9 a.m. to 5 p.m.

Phones—Office 106w; Residence 106j

COLLINS & CUSHING

Barristers - Solicitors - Notaries

A. B. COLLINS, K.C. - F. G. CUSHING

BELLEVILLE—ONT.

FRANKFORD—Mondays, 2 to 5 at Bell's Insurance Office

MARMORA — Monday Evening to Tuesday Noon at Royal Hotel

AUCTIONEER

YOUR FARM STOCK, ETC.

HENRY WALLACE

The popular Auctioneer is prepared to conduct sales anywhere at Reasonable Rates.

IVANHOE Phone 2 r 3-2 Madoc

All long distance calls paid. So when the charge reversed.

you have a sale call Wallace and have

THE MAN YOU WANT TO SELL

W. J. WHITTY
Stirling, Ont.
District Agent

EXCELSIOR INSURANCE LIFE COMPANY

A STRONG CANADIAN COMPANY

Branch Offices in Principal Cities of Canada

The **Trouble Maker**

Matches and smoking are among the greatest causes of fires.

You cannot prevent loss, but you can protect against it.

For a policy that will give you absolute protection—

SEE

Thos. W. Solme.

STIRLING, ONT.

REPRESENTING THE CANADIAN FIRE INSURANCE COMPANY

THE

Mutual Life Assurance Co of Canada

Established 1869

P. C. McGUIRE

DISTRICT AGENT

Phones 120 and 1660

BELLEVILLE — ONTARIO

Static by the Editor

STARTERS. The rising generation retires about the time that the retiring generation rises. * * * A wisecracker says that an adult is a person that has stopped growing except in the middle. * * * If a married woman eats onions you can be pretty sure she's still in love with her husband. * * * No use saying to the bride, "with all my worldly goods I thee endow." She'll get 'em, if any. * * * It's also true of the bonds of matrimony that they are not worth much unless the interest is kept up.

• • •

Minutes of Gold

Two or three minutes—two or three hours—
What do they mean in this life of ours?
Not very much if but counted as time,
But minutes of gold, but hours sublime,
If only we'll use them once and a while
To make some one happy, see some one smile.
A minute may dry a little lad's tears,
An hour sweep aside trouble of years;
Minutes of my time may bring to an end
Hopelessness somewhere, and give me a friend.

• • •

Your mind is a store room; you and you alone are in possession of its key Fill it with rubbish and chaff and then step in and see how many diamonds you can pick up.

• • •

Stirling Mother—How would you like a nice cake for your birthday with ten candles on top, one for each year of your age?

Tommy—Oh, mom, I've got a much better idea. Why not one candle and ten cakes for my age?

• • •

Waiter (pleasantly)—You sometimes find a pearl in an oyster stew.

Diner (grunting)—I'm looking for an oyster.

ach," declared a Stirling man. "The blamed stuff even isn't food for thought."

• • •

Mrs. Bott—What happened to that handsome young man you had for a boomer?

Mrs. Knott—Oh, I had to put him out. He told me he was a bachelor of arts, but I found out he had a wife and family in another city.

• • •

They who face the sunshine are unable to see the shadows.

• • •

Superintendent—What we want is a night watchman who will watch, alert and ready, for the slightest noise or indication of burglars—somebody who can sleep with one eye open and both ears on the job, and who is not afraid to tackle anything. See?

Applicant—I see. I will send my wife right over.

• • •

One of the most discouraging things about golf, says Alf Hayworth, is every now and then you run across another liar who is doing a little better job of it than you are.

• • •

There are Stirling people so optimistic that they could expect to get honey from a wasp's nest.

• • •

So I said to Her—Do you remember the boy who used to pull your pigtails at school?

And She Said to Me—Oh, is that who you are?

And I said—No, that was my father

• • •

A bill collector will always stand up for a man who pays his bills. He may wear patched trousers but if he writes his check cheerfully for what he owes each month, it will cover a multitude of sins.

• • •

In the U. S. A.

Joe—How are your children coming along?

Bill—Fine. Tony wants to be a racketeer, and Molly wants to be a chorus girl.

Joe—But what happened to Al?

Bill—Oh, we had to kill him. He wanted to go to college.

• • •

Sometimes the fellow who starts out on the theory that the world has an opening for him never succeeds in getting out of the hole.

CHEESE DROPS ¼c

At the Belleville Cheese Board on Saturday morning, 2,096 cheese were boarded all white and sold for 8 5-8c, a drop of ¼c under the price of a week ago. The following are the factories represented:

Shannonville	56
Bronk	68
Harold	58
Silver Springs	34
Union	60
Eclipse	42
Holloway	44
Sidney	109
Acme	65
Wooler	75
Sidney T. H.	70
Maple Leaf	69
W. Huntingdon	37
Melrose	80
Zion	88
Foxboro	60
East Hastings	57
Thurlow	36
Mountain	56
Weller's Bay	108
Moira Valley	56
Roslin	26
Kingston	21
Quinte	126
Evergreen	61
Frankford	91
Rogers	77
Moira	26
Stirling	56
Victoria	40
Roblin	50
Glen	25
Boulah	82
Plum Grove	42
Enterprise	45

Ottawa—Canada has 372,290 more males than females in its population according to returns from the last census made public today by the Dominion Bureau of Statistics. The total males were 5,374,541, and females 5,002,245.

Hints for the Household

For the Month of August

COOKING HINTS

Summer Meal Combinations

Corn beef hash and poached eggs.
Corn beef, new creamed potatoes and horseradish sauce.
Sausage and potato chips.
Creamed and chipped beef, fresh peas and mashed potatoes.
Cold meat, potato salad and iced tea.

Dried Beef with Spanish Sauce

Sauce—Green pepper, (cut up), ½ cup of stewed tomatoes, 1 onion (chopped) 1 tablespoon of butter, Seasoning.

Method: Mix sauce and cook slowly 10 minutes. Heat dried beef and drain Put on buttered toast and pour over sauce.

Tasty Macaroni

Macaroni.
Seasoning.
Grated Cheese
Tomatoes (Fresh)

Method: Cook macaroni. Add seasoning and grated cheese. Cut tomatoes in half. Broil and serve around macaroni.

Summer Pudding
Cherry Roll

Washed pitted cherries.
Biscuit dough.

Method: Make your favorite biscuit dough. Roll out. Spread cherries (not sweetened) on top of dough. Fold dough over and around cherries making a roll. Make ends secure by wetting and pinching tightly together. Put on a plate in steamer and steam for 3 hours. Serve hot with foamy or hard sauce.

Foamy Sauce

½ cup of butter.
1 cup of powdered sugar.
3 eggs.
Vanilla.

Method: Cream butter and sugar well. Separate eggs. Add beaten yolks Add flavoring. Beat whites of eggs stiff and add the very last.

Sandwiches

Sandwiches used to be served just as a light refreshment and not as a regular meal. But for a hot summer day a properly planned sandwich or sandwiches, a cold drink and some fruit makes a delightful repast.

Sandwiches with chopped hard boiled egg, with or without mayonnaise, or made with a fried egg and lettuce are always appetizing.

Chicken Sandwiches, with tomato or bacon, coffee and fruit make an excellent meal.

Cold Veal Sandwiches are delicious Use cold veal, green pepper, mayonnaise, horseradish and bread and butter.

Other delicious sandwiches can be made of.

Cold Lamb.
Cucumber with lettuce, salad dressing and buttered toast.
Mayonnaise with chopped green onions or olives.
Roast beef with water cress, sliced tomato and mayonnaise. Either toasted or plain.
Crisp lettuce.
Bacon or Ham.
Cheese Tomato Sandwich: Butter slices of bread. Layer of Canadian cheese on top of bread. Season. Slice of ripe tomato on top of this and then slice of crispy bacon.

WEST HUNTINGDON W. M. S.

The West Huntingdon Women's Missionary Society held their August meeting at the home of Mrs. A. McCurdy with 16 members present.

The meeting opened with the use of hymn 296 followed by the Lord's prayer in unison.

Mrs. A. McCurdy read the Scripture John I, 1-13. Roll call was answered with the story of the Prodigal Son, each answering with one verse. Mrs. Pitman and Mrs. C. Elliott responded to the watch-towers. Hymn 148. We were then favored with readings by Miss Eva Wilson and Mrs. J. English. A solo was given by Mrs. J. J. Wilson. A letter received from Miss Burke, in Africa, was read by Mrs. Sales. The Study Book was then given by Mrs. P. McInroy, followed by the business.

The meeting closed with a short prayer by Mrs. M. Donnan. A dainty lunch was then served.

Odd---but TRUE

Days We'll Never Forget

The Family Next Door - - - - - Dog Days

DUFFIN'S
FUNERAL SERVICE
Prompt Attention
Courteous Treatment
ROY B. DUFFIN
Phones: 52 and 102
(Charges Reversed)
Stirling

THIRTEEN LOSE LIVES DURING THE WEEK-END

Thirteen names—including those of five children—are listed in the death roll of the week-end, victims of the waters, the highways, the accidents of the home, and one of self-destruction.

Ten were drowned. Of these victims of lake and river, three were children. The drowning fatalities counted in their toll the double tragedy of a father and his 12-year-old son near North Bay, and the mechanical horror of the suicide of an elderly man, who in the sight of hundreds, and yet powerless witnesses, deliberately waded into the current above Niagara Falls and was swept to his death over the cataract.

There were two traffic fatalities, including a little 2-year-old victim crushed by a truck at Hamilton. And another child was scalded to death in her home.

The fatal accident victims were as follows

CLIFFORD HONSINGER, of St. Thomas, drowned at Port Stanley.

GUSTAF MOYNAERT, drowned in the Sydenham River, at Wallaceburg.

JOHN MacCONNELL, of Toronto, fatally hurt in highway collision near Belgrave.

BARBARA JACKSON, aged 5, fatally scalded.

LORNE LOVETT, aged 2½ years, crushed to death by a truck in Hamilton.

MURRAY McNISH, aged 2½years, drowned in Balsam Lake.

JAMES RUBEN, of Hamilton, walked to his death at Horse-shoe Falls, Niagara.

BEATRICE GARRY, aged 5, of Swift Rapids, drowned in Trent Valley Canal.

EUNICE WEBB, of Trenton, sinks to her death in Bay of Quinte.

WILLIAM JOHNSTON, drowned in Trout Lake, near North Bay.

SAMUEL JOHNSTON, his 12-year old son, also drowned in Trout lake

BENEDICT A. SCHMUCK, of Detroit, loses his life in the Detroit river.

ROBERT BUTCHART, drowned at Owen Sound.

MADOC JUNCTION

Several families from here attended the Eggleton Picnic at Oak Lake on Wednesday last.

Mr. Frank Soults, of Great Bend, N. Y., returned home on Monday after spending a week with Mr. and Mrs. Clarence Fitchett and other relatives here.

Mr. and Mrs. H. R. Zufelt, and Barbara, of Oshawa, were guests last week of Mr. and Mrs. Oliver Stapley.

Mr. and Mrs. Phil Beauderie, Mr. Kenneth Stapley and the Misses Lencra and Keitha Stapley, motored to Oshawa on Sunday.

Mrs. Alfred Clarke, Aurora, Ont., is spending a few days with Mrs. Geo. Clarke.

Mr. and Mrs. Clarence Fitchett and Rosella accompanied by Mr. and Mrs Oliver Stapley were Sunday evening guests of Mr. and Mrs. Arthur Eggleton, Marmora.

Mr. and Mrs. Harry Clarke and family were guests on Sunday, of Mrs. Clarke's parents, Mr. and Mrs. S. Danford.

Mrs. Sarah Stapley spent Sunday in Belleville, visiting her daughter, Mrs. Ethel Danford.

Mr. Albert Eggleton, of Holloway, returned home on Saturday after spending a week with his daughter, Mrs. Clarence Fitchett.

Mr. and Mrs. Blake, of Oshawa, are spending some time with Mr. and Mrs. Will Stapley.

Mr. and Mrs. Clarence Fitchett and Mrs. Frank Soults visited friends at Belmont, on Thursday.

The girls' softball team journeyed to Bonar Law on Monday. At the end of the fourth inning, Verna Baker, (pitcher) fell and fractured her arm. They were unable to finish the game. The standing was 12-14 for Bonar Law.

Calling Cards
Correct Sizes
Desirable Quality
The News-Argus
Stirling

RYLSTONE

The Rylstone Women's Institute held their August meeting at the home of Mrs. Charles Stewart, on Wednesday afternoon, last. The first vice-president, Mrs. Harry Barnum, had charge of the meeting. After singing the Opening Ode and repeating the Lord's prayer, the roll call was answered with "The Funniest Scrape I ever Saw Anyone In," some of which proved very funny. The following program was presented: Reading Miss Pearl Stewart; Vocal duet, Isobel Irwin and Helen Barnum, with a guitar accompaniment by Isobel; Topic, "Don't work your body till your brain cannot work," Mrs. S. G. Meikle John; Reading, "When my dolly died," by Doris Barnum. Report of the Annual District convention, at Ivanhoe, by Miss Vera Finch; Reading Bessie Meiklejohn; Demonstration of bandaging by girls who attended the Short Course in Home Nursing; a contest by Vera Finch. Candy was served at the close of the meeting by the hostess. The next meeting will be at the home of Mrs. Alfred Barnum, on September 3rd, when the Springbrook branch will be our guests. Program will be supplied by the visiting ladies.

Mrs. Ferguson Washington, of Weyburn, Sask., is visiting her brother, Mr. Chester Meiklejohn.

Mr. and Mrs. Douglas Brennan and Marjorie, of Havelock, were visitors of Mrs. Adeline Rutherford, last week

Mrs. Sanford Meiklejohn held a quilting and dinner at her home one day last week. About 18 or 20 ladies, all cousins of Mrs. Meiklejohn, were present. Two quilts were finished and a very pleasant time spent.

Misses Pauline and Nora Rutherford spent last week with their grand mother, Mrs. Jane MacDonald, of Dartford.

Master Bert Young, of Peterboro, has been visiting his cousin, Mrs. Melville Finch, for the past few days.

Mr. and Mrs. Wilfred Spencer and children, Mrs. Robert Price, Mr. and Mrs. Herbert Spencer and Winnie and Mr. and Mrs. Harold Spencer and Berle, of Campbellford, spent Sunday at Glen Ross.

The ladies of Rylstone Women's Missionary Society met at the home of Mrs. John S. McKeown on Friday night and pieced a quilt for the Missionary bale. There will be a quilting at Mrs. Lily Anderson's on Thursday afternoon, this week.

Mrs. Alicia Jones and sister have returned back to this community.

HUMAN BONES FOUND NEAR CAMPBELLFORD

Mystery surrounds the finding of human bones in Seymour township on Saturday afternoon. Investigations were made by Magistrate J. M. Bygott, of Campbellford, and Chief G. C. Bromley.

Acting on information prevalent in Campbellford that a skull had been found in the Meyersburg dstrict, Magistrate Bygott and Chief Bromley journeyed to that district and found in an old sand pit near Percy Boom, on the farm of Mrs. Dennis Owens, many human bones. The skull was in the possession of William Pearce, of Moyersburg, who had taken it for safe keeping, pending police investigation.

These human remains were taken to Campbellford and examined by Dr. ernest Frederick, who said in his opinion the skulll was that of a medium-sized person, age uncertain but in all probability a female. There was also an elbow bone of an adult. The skul l contained a splendid set of he stated, had been extracted before teeth whch still retained much of the enamel. Only two were missing, both from the lower jaw, and one of these, death because of the lack of wear on the corresponding tooth of the upper set. The teeth were well-grooved, and showed much wear thus denoting a person of maturity.

There were also the ribs and the back-bone of a child, which Dr. Frederick placed at about three or four years. These were in a fair state of preservation. Chief Bromley immediately notified the Provincial Police of the find and it is expected that a further investigation will be made and in all probability the pit excavated in an endeavor to locate the complete human frame.

The find was made by little ten-year old Dorothy Midgley, of Meyersburg, who was sent out berry-picking near the old sand pit. Seeing a skull lying on the ground, she told William Pearce, who was working nearby, who went with the child to the spot and found what he thought was other human bones.

People of the dstrict are baffled by the find, for the pit, which is on what is known as the old Sullivan estate has not been worked for years. About fifty years ago, the late Jim Owens built a house near the spot, but this was later torn down. There s no record of there having ever been a cemetery anywhere near, neither was there an Indian settlement in this section of the country. Added to this, there is little doubt but what the skull of a white personn.

William Pearce, who came to the district over fifty years ago from Wiltshire England, never remembers hearing of any missing people, nor has he ever seen the bones in the pit before, despite the fact that he has often been by that place. It is doubtful just how lond they have been there, but Dr. Frederick gave it as his opinion that anyweher from one to ten years.

It is thought that cattle routing through the pit might have disturbed the bones, which no doubt were buried. About two years ago several loads of sand were taken from this place for building, and it is thought that, perhaps a cave-in caused by cattle in the pit and the action of the wind in moving the sand, may have brought to light this tragic find, that has in it all the essence of a long-forgotten drama.

PETHERICK'S CORNERS

Miss Susie Wright entertained her Sunday school class at her home on Tuesday afternoon of last week, and a very enjoyable time was spent.

Mr. and Mrs. Alfred Barnum spent a few days camping at Varty Lake last week.

The Outlaws from the town league played a softball game with Petherick's team here last Thursday night, and at the end of the 7th inning the Cutlaws were one run in the lead.

Menie won the first game in the play-offs on Saturday night last on the Campbellford High School ground The second game will take place on Thursday night of this week.

Thos. Fry was in charge of Zion league last week. Roy Fry, the president took the opening exercises after which the Scripture lesson was read followed by the devotional address by Rev. MacTavish. Two piano solos were rendered by Evelyn Barnum. Mr. Fry took the topic. It was decided to cancel league this week on account of the social.

Rev. D. MacTavish, of Port Hope, brother of our pastor here, will preach Anniversary services in Zion October 9th.

BURNBRAE

The Ladies' Aid Society and the Women's Missionary Society, of St. Andrew's Church met on Thursday afternoon at the home of Mrs. Whitton, with an attendance of forty-four. After singing a hymn, Mrs. Alvin Pollock gave the Bible reading and Mrs. D. A. McKenzie offered prayer. The W. M. S. arranged to send a bale of clothing to the north-west mission and in connection with the Mission Band decided to have a social at the home of Mrs. Stan Wallace. After the other items of business were considered, the following program was presented: Solo, Marion Walker; Mission Study book, Violet Atkinson; Reading, Mrs. D. A. McKenzie; Solo, Verna Cassan; Reading, Mrs. Frank Little; solo, Mrs. Roy Walker; Reading Hazel McKenzie; Duet, Mrs. Geo. Craighead and Mrs. Wm. Matthews. Closing hymn and Lord's prayer in unison. The next meeting will be held at the home of Mrs. Bogart Linn. Refreshments were served and a pleasant social hour was spent.

The Young People's Society met on Monday night with an attendance of 45. After devotional exercises and a consideration of several items of business, the following program was presented: Reading, Miss Mina Linn; Music, Mr. Leo Fry; Mr. Grant Thain B.A., gave a splendid address on the artificial propagation of Fish;" Solo, Mrs. William Matthews; Address by Rev. D. A. McKenzie, "The Game of Life;" closing hymn and benediction.

Superior Chain Store

WHETHER YOU BUY "SPECIALS" OR EVERYDAY GOOD VAULES—YOU WILL BE PLEASANTLY SURPRISED AT THE COMFORTABLE SAVINGS. START NOW TO DEAL AT ONE OF THESE ORANGE AND BLACK STORES

EXTRA SPECIAL - Pearl White Naptha Soap 10 BARS FOR 25c

SPECIAL
Kellogg's Corn Flakes
3 pkgs. .....
25c

Maple Leaf Cream
Cheese ½lb. pkg. . . 18c
Certo "Sure Jell . . . 29c
Pure Lard, lb. cartons
. . . . . 2 for 19c

SPECIAL
Strawberry Jam, 40 oz.
Jar . . . . . .
31c

C. & B. Orange Marmalade 23c
Heinz Sandwich Spread 23c
Australian Raisins . . . . . 2 lbs. 27c

Benson's Corn Starch . . . . 2 pkgs. 19c
Rinso . . . . . 3 pkgs. 25c
Calay Toilet Soap . . . . . 3 cakes 23c

per pkg. . . 29c

SPECIAL
Fancy Cakes . . . . . lb. 15c

SPECIAL — Crother's
Soda Biscuits . . . . 2 lbs. 23c

Stirling's Superior Meat Market
PICKLED PORK HOCKS . . . . . per lb. 5c
CHOICE CHUCK ROASTS . . . per lb. 12c
FRESH PORK SAUSAGE . . . . . 2 lbs. 25c

N. E. EGGLETON Phone 80 STIRLING

Professor James Hutcheon, of Chicago, who is camping at Cloyne, visited relatives here last week, his sister Maggie, returned with him for a short visit.

Miss Irene Russell, of Belleville, is visiting Mr. and Mrs. Thomas Watson.

Mr. and Mrs. George Walker, of Cobourg, visited Mr. James Nelson, on Sunday.

Miss Emily Craighead is holidaying at home.

MENIE

Mr. Francis Collingwood has returned home from Petawawa Camp where he has been spending the past couple of weeks.

Miss Gladys Little spent Sunday with Miss Violet Atkinson.

Miss Leta Wright spent the week-end with Mr. and Mrs. John Wright, of Campbellford.

Mr. and Mrs. Clayton Nix, of Brighton spent Saturday with Mr. and Mrs. S. Nix.

Mr. and Mrs. Raymond Dunk spent Sunday in Kingston.

Menie boys featured a good game of ball on High School diamond on Saturday night against Petherick's. Petherick's were not down-hearted because they are looking forward to a win on Thursday evening.

The Burnbrae Ladies' Aid was entertained at the home of Mrs. Whitton, Thursday last.

Miss Jennie Sanders, of English Line is holidaying with Mrs. Alex Linn.

Mr. and Mrs. Raymond Dunk are taking up residence on Front St., this week.

The threshing machine is in our district.

Mr. and Mrs. Jack Rannie spent Sunday with Mr. and Mrs. Will Scott, of Campbellford.

CAMPBELLFORD

Mr. W. Merrett, of the Bell Telephone staff has been transferred to Orillia and J. Davidson of that place has replaced him at the local office.

Mr. Ralph Free, of Windsor, has been visiting his parents, Mr. and Mrs. S. Free, Sebastopol Street.

The Rev. L. M. and Mrs. Smith left this week for their vacation in Western Ontario.

The Rev. and Mrs. T. H. Floyd and family left last week for a three weeks' holiday with former parishioners in Caledon East and friends in the Bay of Quinte district.

Mr. Thomas Shannon is home on a holiday from the West.

Mr. Graham, who recently bought out Mr. C. A. O'Connor's Superior chain store business, has decided to discontinue business in town and he leaves this week for Cannington.

Nominations for Mayor were held on Friday night. H. N. Carr and W. Wiggins two nominees have announced their intentions of entering the contest, and the election will be held to-morrow (Friday).

The annual decoration day of the Campbellford Branch of the Canadian Legion will be held on Sunday, August 14, when special arrangements are under way by the executive committee of the Legion to make this annual observance the outstanding success it has been in the past.

Miss Rena Thomson was successful in passing her Toronto Conservatory of Music examinations. She passed in intermediate piano with honors (76 marks) and theory with first-class honors (81 marks). She is a pupil of Mr. W. A. Newcourt.

After visiting his parents, Mr. and Mrs. M. A. Reynolds, Sebastopol St., Mr. Fred Reynolds has returned to his home in Windsor, Ont.

Mr. Prince Nesbitt, who has been visiting in town for some weeks left yesterday for his home in Merritton, Ont.

Mr. and Mrs. A. J. Armour and daughter, Eleanor, left last week for their vacation, which will be spent in a motor trip through Northern Ontario.

Mr. and Mrs. A. D. Bennett and family left on Saturday for a few days' holiday in Brockville and other points.

Miss Dorothy Kingston is home with her parents, Mr. and Mrs. G. A. Kingston, after visiting in Toronto.

Facing a charge of reckless driving in Campbellford police court, on Thursday before Magistrate J. M. Bygott, Gordon Dunham, of Campbellford, was remanded until to-day, August 11th. The charge arose over an accident which occurred on August 2, when a car driven by Dunham knocked down Mrs. J. I. Adams, of Campbellford, breaking her ankle. The accident occurred on Bridge Street, opposite the Public Library. Mrs. Adams was rushed to Peterboro hospital for treatment. The charge was laid by the Campbellford police department.

The Rev. Mr. Duncan , of Warkworth is taking services at St. Andrew's Presbyterian church while the pastor, Rev. J. C. Robinson is on his holidays.

Miss Helen Bygott has been visiting friends in Lakefield.

Tom Bright, 65 years of age, is lying in Nicholls hospital, in Peterboro, suffering a fractured pelvis which he sustained on Friday when he was kicked by a horse at his home at Godolphin. His condition is reported to be favorable. The accident occurred when Mr. Bright was passing behind a team of horses in his barnyard. One of them unexpectedly lashed out and struck him a heavy blow on the side.

Campbellford Outlaws won from Petherick's at the latter hamlet on Thursday evening by a score of 10 runs to 9 in one of the best games seen on the local diamond in years. The teams were evenly matched in every department as the score shows and although a few errors were made they were mostly due to ground conditions.

The teams:—

Outlaws—Crosson; p; Lambert, c; Couch, 1b; Ingram, 2b; Flint, 3b; K. Kerr, ss; Hendy, lf; Nicholas cf; and Bush rf.

Petherick's—G. Kerr, p; A. Petherick, c; R. Fry, 1b; G. Petherick, 2b; T. Fry, 3b; Anderson, ss; Watson, lf; D. Kerr, cf; F. Fry, rf; subs Barnum and Meiklejohn.

Score by innings—

Outlaws	300 024 0	—10
Petherick's	520 002 0	— 9

Umpires—Donald and Stewart.

EASY-TO-TAKE-ALONG-FOOD--WRIGHT'S BREAD

When you go on hikes or vacation picnics — when you start out on any kind of a jaunt—

Take along a generous supply of Wright's Bread. It's your best standby, for exercise in the open is sure to create a lusty appetite.

Make Wright's Bread into tasty sandwiches. When you sit down to enjoy them under sunny skies, you'll say "This is the Life."

When hungry — Eat Wright's Bread.

WRIGHT'S BREAD
Is the inviting loaf that makes most delicious sandwiches.

Ice Cream Parlor
We have opened up our Ice Cream Parlour. Drop in for a nice cool Soda — Order your Ice Cream from Us

WALTER WRIGHT
— ASK TO SEE OUR RADIOS —

IT PAYS TO BUY AT WARD'S

FANCY SOX

10 dozen fine fancy sort new pattern and colors

Special at 25c pr.

They are worth a lot more

We have a full line of WORK SHIRTS, Navy and light blue Chambray

49c—75c—79c—98c—$1.25—$1.50

Cotton Tweed Pants .....$1.50 and $2.00

Overalls .....$1.00, $1.25, $1.50 and $2.00

SPECIAL LINE OF FANCY WORSTED SUITS

Good Patterns and shades ..... $13.75 and $16.50

QUALITY CLOTHES MADE-TO-YOUR-MEASURE

$22.50 — $24.00 — $27.00 — $30.00 — $35.00

WARD'S - STIRLING

We Invite Price Comparison on Goods of Same Quality

MINTO

Miss Ethel Hagerman spent a few days with Miss Agnes Sharpe.

Mrs. James Belshaw, of Stirling, called on Mrs. R. Stout, recently.

Mr. and Mrs. George Houlden, and June, spent Wednesday with Mr. and Mrs. Nelson Stapley.

Misses Vera and Mildred Heagle spent Saturday afternoon at Mrs. M. E. Hogle's.

Mr. and Mrs. Burton Bateman, and family, Mr. and Mrs. Fred Bateman, called on Mr. and Mrs. George McMaster, on Sunday afternoon.

Mrs. W. J. Bateman and family, Mr. and Mrs. T. M. Reid, Mr. and Mrs. H. Collins, and Jean, visited at Mrs. M. E. Hogle's, on Sunday.

Mr. and Mrs. Ed. Patrick, of Frankford, spent Sunday with Mr. and Mrs. Clifford Sine.

Mr. and Mrs. George Houlden, and June, Mrs. M. E. Hogle, Bernice and Don, spent Friday at Mr. A. Burkitt's.

OAK HILLS

Mr. and Mrs. Jack Nolan, and little Margaret, of Toronto, are spending some weeks at Mr. J. J. Maloney's.

Among the visitors at Mr. and Mrs. Sam Danford's on Sunday were: Mr. and Mrs. Walter Nobes, and family, and Miss Margaret Prentice, of Detroit; Mr. and Mrs. Clarence Mouck, and son, Reggie, and Miss Margaret Jones, of Thomasburg; Mr. and Mrs. Ralph Irvin, and son, of Tweed; Mr. and Mrs. George Cooke and family, of West Huntingdon; Mr. and Mrs. Harry Clarke and family, of Madoc Junction; also Mr. Bruce Stapley, of Stirling; and Mr. Harry Prentice, of Tweed.

Mr. and Mrs. George Towes, and family spent the week-end in Warkworth, and attended the funeral of Mrs. Towes' father, Mr. Leeport. The sympathy of the community is extended to Mrs. Towes in her bereavement.

Mr. and Mrs. Nelson Stapley and family were in Belleville on Friday.

Mr. and Mrs. Ernest Wilson, and Harold, of Halloway, and Mr. Jas. Stapley, Mrs. Roy Wilson, and Lawrence, visited relatives in Deseronto, on Sunday.

Miss Mable Lake, of Rawdon, spent the week-end with her aunt, Mrs. Nelson Stapley.

Mr. and Mrs. Clifford Lansing, and Pansy, spent an evening recently at Mr. and Mrs. Murney Wilson's, at Latta.

Miss Annie Cooke has returned to her home in West Huntingdon, after visiting a few weeks with her grandparents, Mr. and Mrs. Wm. McMullen.

The Oak Hill Dears softball team motored to Bonar Law, on Monday night for a game. The game was called off as the grass was too wet and slippery for safety.

Mrs. Wm. McMullen and Miss Marion are visiting at Mr. George Cooke's at West Huntingdon.

Master Lawrence Wilson spent a few days this week, with his cousin, Harold Wilson, at Halloway.

FULLER

Congratulations to Miss Mabel Geen, who has successfully passed her lower school examinations. We think this worthy of reporting as she was unavoidably detained from school several weeks during the year.

Mr. and Mrs. Levi Rutter, Mr. C. Rutter, Mr. and Mrs. Vane Mitts and Gordon, spent Sunday with Prince Edward friends.

Misses Gertie and Lily Brown, of Winnipeg and Mrs. Sherman Parks of Plainfield, visited at Mr. John Geen's on Monday.

Miss Jean Burke, of Bayside, is holidaying in our midst.

Mr. and Mrs. John Geen and Mabel spent Monday evening with Mrs. Mary Sayers, of Bethel.

Miss Eveline Chambers, of Queensboro, is spending a few weeks with her sister, Mrs. Alger Post.

ROSLIN

Mr. Earl Morgan, of Foxboro, called on his father, Mr. Royal Morgan, on Saturday.

Mr. and Mrs. John Goodfellow, and daughter, Joyce, visited Mr. and Mrs. James Colden, recently.

Miss Margaret Burleigh and Master Edgar Burleigh visited at the home of Mr. Harry Burleigh, of Moneymore a few days last week.

Mrs. Wesley Copeland called on Mrs. Glen Ish on Friday evening.

Master Harold Hart visited Master Guy Fraser, of Point Anne, last week.

Mr. Russell Elmy spent Sunday with Mr. G. Burleigh.

Miss Rose Burleigh, of Moneymore, spent Saturday evening with Mrs. G. Burleigh.

Mr. James Clarke, of Niagara Falls, Mr. and Mrs. Joseph Coulter, and family, of Moneymore, Mrs. Rachael Montgomery, and daughter, Susie, and son, Laurison, and Mr. Russell Morgan were Sunday visitors at the home of Mr. Chauncey Sills.

Master Guy Fraser, of Point Anne, is visiting Master Harold Hart.

Mrs. Nelson Sills is visiting her son Mr. John Sills, of Alberta.

Mr. and Mrs. Floyd Holbert, and daughter, Dorothy, visited Mr. and Mrs. G. Ish, recently.

Mr. Wilson Sherry, of Belleville, visited at the home of Mr. Milton Fargey, last week.

Mr. and Mrs. Joseph Hart, and son, Charles, visited Mr. and Mrs. Edward Fraser, of Point Anne, on Sunday.

Mr. and Mrs. Charles Grills, of Thomasburg, visited Mr. and Mrs. William Alford, recently.

BEULAH W. M. S.

The Beulah W. M. S. held their August meeting at the church on Tuesday, August 2nd. The meeting opened by the Bible reading taken by Miss Gladys Rollins, and a hymn "Word of God, Incarnate." Arrangements were made for a dinner and quilting to be held at the home of Mrs. A. Woods in September. The program for the month was about the Missionary Monthly and readings along this line were given by Mrs. Hamm, Mrs. Benson, Mrs. Reid, Mrs. A. Woods, Mrs. D. F. Fleming, Mrs. Lovibond, Mrs. Mitts, Mrs. Prest, Mrs. Henderson and Mrs. Mellow. Miss Gladys Rollins gave a very interesting account of the Summer School held at Oak Lake and also told of a letter which she received from a Missionary now on furlough at Haileybury. Miss Rollins had mailed a letter to this missionary at Belleville some time ago and it had travelled practically halfway around the world before reaching its destination. The returned envelope proved to be quite a curio. The president of the W. M. S., Mrs. John Clements welcomed our new pastor's wife, Mrs. Mellow, to the meeting. A hymn was then sung and Mrs. Mitts closed the meeting with prayer.

WELLMANS

(Too late for last week)

Mr. and Mrs. John Snarr spent Friday with Mr. and Mrs. Will Hamilton, of Sidney.

Mr. and Mrs. Alex Johnston, Mr. and Mrs. Roy Fletcher and family, spent the tea hour with Mr. and Mrs. Will Johnston, on Thursday.

Mrs. Minnie Totton, of Toronto, is the guest of her brother and sister, Mr. John and Miss Emma Rainnie.

Mr. John Robertson, of Madoc, spent the dinner hour with Mr. and Mrs. George Watson, on Monday.

Mr. and Mrs. Frank Dracup and family, of Peterboro, spent Sunday with Mr. and Mrs. W. W. Dracup.

Mrs. Leonard Sharpe, of Mount Pleasant, Mr. and Mrs. Frank Johnson and family, were Sunday guests of Mr. and Mrs. T. W. Snarr.

Mr. and Mrs. Lewis Pauley entertained Rev. Mr. Clarke to tea, on Sunday evening.

Master Lorne Watson returned home on Saturday after holidaying in Stirling with his sister, Miss Vera Watson.

Mr. and Mrs. James Sharpe entertained Mr. and Mrs. MacDonald, and daughter, Isabella, and Miss Grace Sharpe, of Oshawa, Mr. and Mrs. F. Mitchell, Evan, Lucille, and friend, of Toronto, Mr. and Mrs. Allen Sharpe and Miss Webb, of Stirling, on Sunday, it being the occasion of Mrs. Sharpe's seventieth birthday. We extend heartiest congratulations.

Miss Aileen Jackman, of Wellman's and Miss Doreen Pollock, of Burnbrae are holidaying in Stirling at the home of their grandparents, Mr. and Mrs. Elgin Jackman.

HAROLD

Mr. and Mrs. Hugh Collins and Joan, from Peterboro, spent the week end with the latter's parents, Mr. and Mrs. T. M. Reid.

Miss Ida M. McCaw, of Queensboro, has returned to her home after visiting two weeks with Mrs. George A. Bailey.

Mr. Arnold Wellman who has been seriously ill is slowly convalescing at his home.

Tuesday visitors at T. M. Reid's were: Mrs. M. E. Hogle, and family, and Mr. and Mrs. Geo. Holden and Jane.

Mr. and Mrs. George A. Bailey and family, Miss I. McCaw, and Mrs. Bailey's father, Mr. Kirk enjoyed a motor trip on Sunday to Kaladar returning via Tamworth, Napanee and Belleville. They report that the new highway No. 7 from Sarnia to Ottawa in excellent condition.

Mr. and Mrs. Carman Sine entertained at their home on Sunday Mr. and Mrs. B. C. Tucker, Laura and Irene, of Bethel, and Miss Margaret Stewart, of Toronto; Stanley and Billy Green of New York, and Maud and Carman Gibson, of Latta; Mr. John Green and Clifford, also of Bethel, several of these also enjoyed a pirnic at Rice Lake on Monday.

Miss Evelyn Bailey spent Monday and Tuesday in Queensboro.

Miss Elspeth Heath, R.N., is on an extended visit with relatives in Chicago.

Ladies Aid, of Springbrook United Church met at the home of the President, Mrs. A. D. Runnalls, on Thursday.

Mr. and Mrs. D. Cotten motored to Peterboro on Saturday.

Mrs. C. Clancy, and Mrs. C. Snarr, of Wellman's spent one day recently with the latter's son, Mr. George Snarr, at Harold.

Miss Margaret Minnie has returned to her home in Actinolite.

Several men of the community are helping Mr. Lewis Wilson make preparations for erection of a new barn to replace the one which was destroyed by fire on August 2nd.

Miss Margaret Carleton, of Latta, visited her cousin, Miss Cora E. Bailey for a few days this week.

Congratulations to the boys of Harold who belonged to Springbrook ball team—this team having won the F. T. Ward silver cup.

Mrs. George Bailey is holidaying at Oak Lake, the guest of her sister, Mrs E. C. Bailey.

Mr. W. K. Bailey, B.A. was in Carleton Place, last week attending the Stewart-Lantry wedding.

ALLAN'S MILL

A baby boy arrived at the home of Mr. and Mrs. Allan McComb on Monday, August 8th. Congratulations.

Miss Laura Chase, of Havelock, is spending a few days with Gladys Burkitt.

Miss Maude Thompson returned to her home on Saturday.

Mr. and Mrs. A. Burkitt spent Wednesday in Kingston.

Mr. and Mrs. R. Brown, and Mr. and Mrs. George Eastwood motored to the Sand Banks on Sunday.

Mr. and Mrs. George Holden and Mrs. M. Hogle and family visited at A. Burkitt's on Friday.

St. Mark's Church held a cooking sale at Crowe Lake on Saturday afternoon.

Mr. and Mrs. Wm. Barlow have returned home after spending their holidays camping at Crowe Lake.

Mr. Wm. Stiles, Jr., is holidaying in this vicinity.

Mrs. E. Jones has moved back to her home in this vicinity.

Mrs. White and baby, of Oshawa, are visiting her sister, Mrs. Percy Bateman.

MOUNT PLEASANT

If all the weeds of Rawdon have been as well-destroyed as those along the fourth concession road, we predict very few growing another year. Early in the season the weed inspector paid the farmers a friendly call and soon after most of the farmers spent a half day mowing weeds. Two weeks ago another man was appointed to travel over the road and re-cut the weeds with a scythe. On Monday of this week the same gentleman with a team and mower covered the road and cut the grass and weeds. Some of the farmers are wondering who will pay for this added expenditure, as the council were unable to continue laying crushed rock on the fourth line road owing to lack of cash.

Mr. and Mrs. Vernon Curry, of White Lake visited Mr. and Mrs. F. Smith, over the week-end and attended service here.

Mr. and Mrs. Manson McConnell, Miss Maggie Guernsey and Mr. David Fell were recent guests of Mrs. T. Landon, at Campbellford.

Miss Bessie MacMullen, of Campbellford, is holidaying this week with her cousin, Eileen.

Our male quartette are now in the limelight as one evening last week while they were practising a party of tourists wondered which radio station was broadcasting?

Mrs. Arthur White, of Toronto, is spending a few days this week at the homes of Messrs Ernest White and Donald Sharp.

Mr. and Mrs. Charles Stewart, and Douglas, of Foxboro were guests on July 31st, of Mr. and Mrs. Edward Montgomery.

Miss Ethel Hagerman, of Minto, spent a few days last week with her friend, Agnes Sharpe.

Mr. and Mrs. Ray Cooney, Howard and Lloyd were guests of Mr. and Mrs. Dave Lamb, of Stirling, on Sunday evening.

Ormel MacMullen is visiting his cousin, Malcolm, at Campbellford this week.

Miss Maggie Guernsey and friend, were recent guests of Mr. and Mrs. Blake Sharp.

On Sunday afternoon the choir rendered an anthem "Only Wait," and Mr. John Coggins sang a pleasing solo "Building." Rev. Joblin chose as his subject, "Building your house upon a rock."

The many friends of Mr. Fred McDonnell were pleased to hear that he had been re-engaged to carry mail for another term.

Mr. and Mrs. Herman Tucker, of Tweed, were guests of her parents, Mr. and Mrs. Will Hubble on Sunday.

Master Frank Dunham, of Healy Falls is spending a couple of weeks visiting at the homes of Mr. and Mrs. Frank Young and Mr. and Mrs. Elwood Johnson.

Mr. and Mrs. Carl Dunham, and Gracey, of Wellman's spent a day last week visiting her father, Mr. Robert Pounder, and her sister, Mrs. Melville Reid.

Miss Anna Sharp is spending this week at the home of Mr. and Mrs. J. B. Hagerman.

Miss Eileen Phillips spent last week in Campbellford, the guest of Miss Rosa Moore.

A heavy hail storm passed over a part of Mount Pleasant on Tuesday. The frequent showers are greatly appreciated.

Miss Dorothy McMullen is holidaying with her aunt, Mrs. Barton, at Havelock, for a couple of weeks.

Mr. and Mrs. Wm. Buchanan and a party of friends from Campbellford called on Mr. Fred Smith on Sunday.

Mr. and Mrs. Morris Rose attended the cheesemakers' picnic at the outlet. The beach was lovely for bathing and an orchestra played during the supper hour.

Misses Audrey Post, of Cooper, and Edna Reid, of Ivanhoe, are holidaying with their cousin, Agnes Sharp, this week.

Mrs. Frank Ellis, and son, Clinton, of Wooler, accompanied by Mr. Patten, of Liverpool, England, spent the Sunday with the former's sister, Mrs. James Huble and family.

Mr. and Mrs. Herbert Miller, of Picton, are holidaying with Mr. and Mrs. Charles Sharp.

Mr. and Mrs. Robert Melville and family, of Mount Pleasant, Mr. and Mrs. Henry Melville, Randall and Grenville, of Marmora spent the week end at Grafton visiting the former's sister, Mr. and Mrs. Fred Seeney.

Mr. and Mrs. Ernie Moore, Miss Audrey and Mr. Kenneth Post, of Cooper were Sunday guests of Mr. and Mrs. Blake Sharpe.

Miss Doris Sine of Salem, spent a few days last week with her grandparents, Mr. and Mrs. John Bailey, and she also visited her grandmother Mrs. H. Sine, and Mr. and Mrs. Wilfrid Sine, on Friday.

Mrs. Richard Reid, of Ivanhoe, spent a few days last week with her sister, Mrs. Blake Sharpe.

Mr. Willie Montgamery and Miss Alice McKelvie were supper guests on Tuesday evening of Mr. and Mrs. Percy MacMullen.

Misses Isobel Turner and Betty Locke were guests on Tuesday of Elva and Faye Andrews.

We wonder if anyone would be interested in a pair of pretty kittens, three months old, and providing them with a good home.

BETHEL

Mrs. Earl Scott and little daughter Betty, were afternoon guests of Mrs. John Farrell on Thursday.

Mrs. Warren Reid spent Friday in Stirling visiting Mr. and Mrs. James Cranston.

Mr. and Mrs. Roy Hendry, of Toronto, and daughter, Janet, spent the week with their parents, Mr. and Mrs Chas. Dracup.

Mrs. Gilbert Thompson underwent a serious operation on Monday at Belleville hospital and is in a very critical condition. We sincerely hope she will soon recover.

Miss Anne Elliott left Sunday to spend a few weeks visiting her cousin, Mrs. Hartzel Johnston, of Ardoc, Ontario.

Miss Vivian Wannamaker, of Toronto, is visiting at the home of her uncle, Mr. Karl Sine.

Mr. Fred Houchin, has returned to Toronto, after spending a few weeks at the home of Mr. and Mrs. Alex Martin.

Mr. Mac Mason, of Springbrook, is camping for a time at Oak Lake.

The barn of Mr. Sylvanus Sine that was burned a few weeks ago is rapidly being re-built and will be completed Thursday evening under the able management of Harry Donald, of Campbellford.

CARMEL

Mr. and Mrs. H. Farrell and Mr. and Mrs. M. Hagerman spent Sunday at the home of Mr. Issac Broadworth, of Madoc.

Miss Isabelle Zufelt, of Murray is holidaying with her cousin, Miss H. Fraser.

Mr. Orno Sharpe and Miss Hazel Neal were Sunday evening guests of the former's sister, Mrs. Harry Brown.

Mr. and Mrs. S. Holden and Mac and Mr. and Mrs. C. Hoard visited Mrs. Arthur McKonkey, Consecon, on Wednesday.

Mrs. L. Bird and children spent a few days with her sister, Mrs. Ross Bush, of Consecon.

Mr. and Mrs. H. Holden and Miss Genevieve Sine spent Sunday in Kingston.

Mrs. P. Palmer, Mrs. H. Sweet and baby spent a couple of days this week with Mr. Hubert Gay of Foxboro.

Mr. and Mrs. Harry Brown, Mrs. Arthur Brown, Alma and Jack visited Mrs. Gertie Currie and family, of Wooler on Sunday.

Misses Helen and Gladys Pyear were Sunday evening guests of Miss Nina Carlisle, in Stirling.

Mrs. R. Potter, Frankford, is visiting her daughter, Mrs. E. Pyear.

Mr. Elmo Gainsforth Wooler, spent a few days last week with Mr. Harry Brown.

Miss Rose Evans, Oshawa, is spending this week with Mrs. Keith Wickens.

FIRST ACCIDENT ON NEW HIGHWAY NO. 7

Havelock—The first accident that is known to have occurred on the new stretch of Highway No. 7 between Havelock and Norwood happened on Sunday evening, when a touring car belonging to Russell Cannon, of Norwood, left the road about half a mile west of this village, and took to the ditch on the north side of the road. The heavy fog is thought to have been responsible, as the car was not travelling fast, and did not turn over, but just slid into the ditch. The front wheels were smashed, but aside from a slight shaking-up the occupants escaped serious injury.

FORMER NEIGHBORS MEET AT OAK LAKE

Another happy reunion of families and friends took place at Oak Lake on Tuesday, when over one hundred people gathered to re-live in happy reminiscence the good days gone by, and to strengthen the close bonds of friendship between the representative families assembled. Some years ago a number of people amongst them the Hinchcliffe's, Hazard's, the Pound's, Faul's, Sprackett's, Wilson's Moore's and Gunter's lived happily together in the townships of Tudor, Limerick, and Cashel. To-day they are widely scattered but year by year get together for at least one day annually. Many are related, others have inter-married until the gathering consists of not only the original clansmen, but those near and dear to them On this day they came from Belleville Trenton, Toronto, Rochester, Springbrook, Wooler, Corbyville, Wallbridge and Picton.

The festivities opened with a sumptuous dinner after which the afternoon sped quickly away as races, ball games and bathing were indulged in. Those who did not participate in these events could be seen grouped together animatedly chatting together.

Mrs. Charlotte Wilson, of Springbrook had perhaps the distinction of being the oldest lady present that day, for she had passed the eighty mark. But she was as young as the youngest, experiencing a real pleasure in visiting with her old friends.

During the afternoon, Mr. James Hinchcliffe, of Wallbridge, was re-elected to the office of President of this annual assemblage and Miss G. Pound, of Trenton, as secretary.

It is anticipated that the same event will take place next year on the Tuesday following Civic Holiday at Oak Lake; and among the above mentioned families it presages to be one of the happiest events of the year.

BORN

SOLMES—On Monday, August 1st, to Mr. and Mrs. Herbert J. Solmes, twelfth concession, Rawdon, a daughter.

Sunday Services

St. Paul's United Church
Rev. E. W. Rowland, Pastor.
Sunday, August 14th, 1932
10 a.m.—Sunday School.
11 a.m.—Morning Worship.
7.30 p.m.—Evening Worship.
Carmel Church—2.30 p.m. Sunday.
League Service—8 o'clock Monday night.
Carmel League Service—8 o'clock Friday evenings.

St. Andrew's Presbyterian Church
Rev A. N. Reid, M.A., Minister
10 a.m.—Bible Class and S.S.
11 a.m.—Morning Worship.
7 p.m.—W. H. Bible Class and S.S.
7.30 p.m.—West Huntingdon.
Above services during the month of July.

Rawdon Circuit
Rev. F. G. Joblin, Pastor.
Sunday, August 14th, 1932
10.30—Wellman's
2.30—Bethel
7.30—Mount Pleasant

— LUERY'S WEEKLY STORE NEWS —

Bargain in Ladies Ready-to-wear

Crepe DeChene Blouses only $1.49
Celanese Dresses $2.59
Celanese Suits $3.75
Splendid Weight Silk Hose, per Pair 35c

GROCERY SPECIALS

Pink Salmon, 1 lb. tin — 3 for 25c
Large Tin Vi-Tone 49c
Sliced Pineapple, 2 Cans 25c
Oranges, per Doz. 35c
Japan Tea, lb. 37c
Coffee, lb. 25c

G. H. LUERY & SON

Agent for Cunard, C.P.R. and Anchor-Donaldson Steamship Lines

Phone — 29 Stirling

Sine Re-union

The Sine third annual foregathering on Wednesday, August 3rd, was a splendid success. Even though the rain fell in torrents, over one hundred and fifty took dinner in the Agricultural Building on the Stirling Fair Grounds. This crowd was considerably enlarged before 2 p.m. when the programme of the picnic was given.

The president, Mr. F. P. Sine, of Foxboro, occupied the chair. Guests on the platform were Mrs. Jane Spencer, Mrs. Adeline Hamilton, Mrs. Martha Sine (these three each receiving beautiful bouquets as being the oldest ladies present), Mr. Alex Green, who was presented with a gift by Fox and Anderson Stirling, as being the oldest gentleman present, Rev. Mr. MacTavish and Dr. J. A. Faulkner, both of Belleville, Mrs. Detlor and Mrs. Miller both of Napanee.

A pleasing feature of the program was the "In Memoriam" service conducted by Mrs. M. B. Sine, assisted by Mrs. Freeman Sine.

Mrs. M. B. Sine gave the following address:

"Mr. President and fellow descendents of Peter Sine and William Sine.

"Today we are gathered together on the occasion of the third annual reunion since we organized and it is a splendid gathering. Here we find the heedless children, the hale and hearty in the prime of life and the more elderly ones who are nearing life's close.

"It behooves us all to try and live such lives as our Master did or as near like Him as a mortal can, so that when the call comes we can say with the poet:

"Sunset and evening star, and one clear call for me;
And may there be no moaning of the bar when I put out to sea.
But such a tide as moving seems asleep, too still for sound as foam,
When that which drew from out the boundless deep turns again home.
Sunset and evening star and after that the dark
And may there be no sadness of farewell, when I embark
For though from out our bourne of time and place, the tide may bear me far
I hope to see my Savior face to face when I have crossed the bar.

"Many of our host have already crossed the Bar and passed from time into Eternity, but they are just over there. If we but look forward we will see them with their hands outstretched waiting for us. But a little while and we shall be there too. What a grand reunion that will be! This is the one goal we are all aiming for.

"In my Father's house are many mansions. I go before to prepare a place for you. If it were not so I should have told you. Isn't this a wonderful promise?"

Now during the coming year let us all in our work, in our business and in our leisure moments try to live more and more like the Saviour so that we will set such an example of goodness to these children who are coming after us that when we do pass on the torch it may neither be lowered nor extinguished.

"Now, today, we wish to honor the memory of those of our host who have passed on:

"1. Prior to our first reunion in 1930 (2) the following who have passed on since 1930, namely:

Dr. M. W. Sine; Mr. Frederick Sine Mrs. Daniel Sarles; Mrs. Robt. Johnson; Mrs. Geo. E. Sine; Mrs. Blake Sine; Mrs. Wilmot Sine; Mr. Stephen Badgely; Mrs. Albert Sine; Dr. McC. Potts; Mr. Wm. Badgely; Mr. Benson Sine; Miss Dorothy Sine; Mrs. Thos. K. Perry; Mr. Wm. Faulkner; Mr. M. Bird; Mr. Percy Sine; Mr. Robert Wright; Mrs. Matilda Solmes; Mr. H. Winsor; Mr. Clare Badgely; Mr. C. Wright; Mr. James Foster and Mr. Lewis Wright."

As the names were called Mrs. F. Sine placed a flower for each in the holder. At the close the entire mass sang two verses of "There is a land that is fairer than day."

Short addresses were given by the Rev. Mr. MacTavish and Dr. J. A. Faulkner which were to the point and appreciated.

Dr. J. A. Faulkner made a donation of five dollars to be a prize given to the parents bringing the largest family to the picnic in 1933.

The corresponding secretary, Mr. M. B. Sine then read several letters sent by well-wishers of the organization. These letters were from:

Mrs. Jessie A. Sine, Santa Monica, Calif.; Mr. A. C. Faulkner, Central Butte, Sask.; Mr. Thos. K. Perry, Tacoma, Wash.; J. Ross Sine, Folyet, Ont.; Chas. R. Sine, Hamilton, Ohio; B. C. Sine, Brentwood, Mo.

The treasurer, Mr. C. M. Sine, showed a balance of $38 for 1931.

Re-election of officers was next, namely:

President, F. P. Sine, Foxboro; Corresponding Secretary, M. B. Sine, of Frankford; Treasurer, C. M. Sine, of Stirling; Recording Secretary, Wm. Reynolds, Cannifton.

It was arranged to have the fourth annual reunion on Stirling Fair Grounds on first Wednesday in August 1933.

The sports followed and were ably carried through by the committees under the direction of Messrs Carl and Arthur Sine.

Boys' Race, 6 to 10 years—Donald Sine; Nathan Sine; Clarence Dunkley.

Girls' Race, 6 to 10—Dorothy Sine; Evelyn Sine; and Edna Dunkley.

Boys' Race, 10 to 14—Gerald Dafoe; Reg. Wannamaker and Reg. Terry.

Girls' Race, 10 to 14—Verna Garrison and Flossie Terry.

Boys Shoe Race—Reg Terry and Nathan Sine.

Girls' Shoe Race—Verna Garrison; Dorothy Sine; Flossie Terry and Vera Dunkley.

Three-legged Race for Boys—Reg. Terry and Reg. Wannamaker; Nathan Sine and Clarence Dunkley.

Three-legged Race for Girls—Isabelle Dunkley and Evelyn Sine.

Young Men's Race—Delbert Sine.

Young Ladies' Race—Mrs. George Garrison.

Walking Race—Blake Sine.

Women's Walking Race—Mrs. Harry Sine.

Men's Standing Jump—Chas. Bolstridge.

Men's 30-yard Dash—Roy Dunkley.

Ladies' 30-yard Dash—Nancy Sine.

Brick Contest—Mrs. Harry Sine.

After the sports all again repaired to the Agricultural Building where Messrs Sine and Bronson furnished a real treat in music. Everybody had an enjoyable time and have planned to come back another year.

TILE

We have on hand at all times a Quantity of 3, 4 and 5 inch Tile. Order from Us

Remember We always Carry Lumber (Rough and Dressed), and Shingles

Stirling Cheese Box Co.
Munro Bros., Props.
Phones 175 - 144 Stirling

He:

Come live with me and be my love
And we will all the pleasures prove
That valleys groves and hills and fields,
Woods or steepy mountains yield.

—Marlowe

Wedding Stationery

Approved Designs

The News-Argus
STIRLING

She:

If all the world and love were young
And truth in every lover's tongue,
These pretty pleasures might we yield
To live with thee and be thy love.

—Walter Raleigh

OLYMPIC POINTS

Unofficial point total for nations after six days of Olympic competition (computed on 10-5-4-3-2-1 basis):—

Eighteen Events

United States	180
Finland	49
Great Britian	34
Japan	28
Canada	27
Ireland	23
Germany	22
Italy	18
Sweden	17
Poland	10
France	7
New Zealand	6
South Africa	6
Latvia	5
Czechoslovakia	4
Philippines	4
Argentina	3
Hungary	3
Holland	2
Australia	1
Brazil	1

FALL FAIR DATES

Issued by the Agricultural Societies Branch, Ontario Dept. of Agriculture. J. Lockie Wilson, Superintendent.

STIRLING	Sept. 20, 21
Almonte	Sept. 21-24
Arnprior	Sept. 27-29
Bancroft	Sept. 15, 16
Bayfield	Sept. 28, 29
Belleville	Aug. 30-Sept. 2
Bracebridge	Sept. 21-23
Bobcaygeon	Sept. 30, Oct. 1
Brighton	Sept. 13-14
Campbellford	Sept. 28, 29
Carp	Sept. 30, Oct. 1
Cobden	Sept. 20, 21
Coe Hill	Sept. 13, 14
Colborne	Sept. 27, 28
Cornwall	Aug. 31 - Sept. 3
Dungannon	Oct. 12
Frankford	Sept. 27, 28
Haliburton	Sept. 22
Huntsville	Sept. 13, 14
Kemptville	June 20-22
Kingston	Sept. 12 - 16
Lakefield	Sept. 27 and 28
Lanark	Sept. 9
Lindsay	Sept. 21 - 24
Madoc	Oct. 4, 5
Marmora	Sept. 22, 23
Maynooth	Sept. 27, 28
Millbrook	Sept. 30 - Oct. 1
Mohawk Indian (Deseronto)	Sept. 14
Napanee	Sept. 7 - 9
Norwood	Oct. 11 & 12
Odessa	Sept. 29, 30
Oshawa	Sept. 12 - 14
Ottawa (Central Canada)	Aug. 22-27
Pakenham	Sept. 19, 20
Perth	Sept. 8, 9
Peterboro	Sept. 12 - 17
Picton	Aug. 23-25
Roseneath	Oct. 13, 14
Shannonville	Sept. 17
Toronto (Canadian National)	Aug. 26, Sept. 10
Tweed	Sept. 29, 30
Warkworth	Oct. 6, 7
Wooler	Sept. 9
Abingdon	Oct. 7, 8
Aberfoyle	Oct. 5
Acton	Sept. 20, 21
Agincourt (Scarboro)	Sept. 20, 21
Ailsa Craig	Sept. 22, 23
Alfred	Sept. 6, 7
Alliston	Sept. 16, 17
Alvinston	Oct. 5, 6
Ancaster	Sept. 16, 17
Apsley	Sept. 13, 14
Arthur	Sept. 27, 28
Ashworth	Sept. 22
Atwood	Sept. 16, 17
Avanmore	Sept. 27, 28
Aylmer	Sept. 6-8
Ayton	Sept. 30, Oct. 1
Barrie	Sept. 19-21
Bar River	Sept. 28
Baysville	Sept. 29
Beachburg	Sept. 28 & 29
Beamsville	Sept. 23, 24
Beaverton	Sept. 15, 16
Beeton	Sept. 29, 30
Belmont	Sept. 29
Binbrook	Sept. 9, 10
Blackstock	Sept. 20, 21
Blyth	Sept. 30, Oct. 1
Bolton	Sept. 30, Oct. 1
Bonfield	Sept. 27, 28
Bothwells Corners	Sept. 14, 15
Bradford	Oct. 4 and 5
Brampton	Sept. 27, 28
Brigden	Oct. 4
Bruce Mines	Sept. 13, 14
Brussels	Sept. 29, 30
Burford	Oct. 4, 5
Burk's Falls	Sept. 15, 16
Burlington	Sept. 23, 24
Caledon	Sept. 23-24
Caledonia	Oct. 6-8
Cape Croker Reserve	Sept. 15, 16
Casselman	Sept. 8
Cenetreville (Addington)	Sept. 9 & 10
Charlton	Sept. 13, 14
Chatsworth	Oct. 13, 14
Chesley	Sept. 20, 21
Chesterville	Sept. 19, 20
Christian Island	Sept. 13, 14
Clarence Creek	Sept. 14
Clarksburg	Sept. 20, 21
Cochrane	Sept. 13, 14
Coldwater	Sept. 13, 14
Collingwood	Sept. 21-24
Comber	Sept. 15-17
Cookstown	Oct. 6, 7
Cooksville	Sept. 30, Oct. 1
Courtland	Oct. 6
Delaware	Oct. 12
Delta	Sept. 5-7
Demorestville	Oct 8
Desbarats	Sept. 20, 21
Desboro	Sept. 22, 23
Dorchester Sta.	Oct. 5
Drayton	Sept. 20, 21
Dresden	Sept. 22 - 24
Drumbo	Sept. 27, 28
Dryden	Sept. 21, 22
Dunchurch	Sept. 22, 23
Dundalk	Sept. 27, 28
Durham	Sept. 13 14
Elmira	Sept. 2-5
Elmvale	Sept. 26-28
Embro	Oct. 6
Echo	Aug. 25-27
Emsdale	Sept 22, 23
Englehart	Sept. 16, 17
Erin	Oct. 6, 7
Exeter	Sept. 20, 21
Fairground	Oct. 4
Fenwick	Oct. 4 and 5
Fergus	Sept. 16, 17
Feversham	Oct. 6, 7
Flesherton	Sept. 22, 23
Florence	Oct. 6 and 7
Fordwich	Sept. 30, Oct. 1
Forest	Sept. 27 and 28
Fort Erie	Sept. 20, 21
Fort William (Can. Lakehead)	Aug. 15-20
Galetta	Sept 13, 14
Gait	Sept. 23, 24
Garden River	Sept. 15, 16
Georgetown	Oct. 4, 5
Georgina Island	Sept. 15 & 16
Glencoe	Sept. 27, 28
Goderich	Sept. 20, 21
Gooderham	Sept. 28
Gore Bay	Sept. 27, 28
Grand Valley	Sept. 30, Oct. 1
Gravenhurst	Sept. 13, 14
Hanover	Sept. 15, 16
Harriston	Sept. 29, 30
Harrow	Sept. 29-Oct. 1
Hearst	Aug. 30, 31
Hepworth	Sept. 13, 14
Highgate	Oct. 7, 8
Holstein	Sept. 29, 30
Hymers	Sept. 13, 14
Ilderton	Sept. 28
Ingersoll	Sept. 29, 30
Inverary	Sept. 21
Iron Bridge	Oct. 5
Jarvis	Sept. 27, 28
Kagawong	Sept. 22, 23
Kapuskasing	Sept. 1-3
Kemble	Sept. 20, 21
Kenora	Aug. 25, 26
Kilsyth	Oct. 6, 7
Kincardine	Sept. 15, 16
Kinmount	Sept. 16, 17
Kirkton	Oct. 4, 5
Lambeth	Sept. 22
Langton	Sept. 24
Lansdowne	Sept. 7-9
Leamington	Oct. 3-7
Lion's Head	Oct. 5-6
Listowel	Sept. 21, 22
Lombardy	Sept. 10
Loring	Sept. 13, 14
London (Western Fair)	Sept. 12-17
Lucknow	Sept. 29, 30
Maberly	Sept. 28
Magnetewan	Sept. 15, 16
Manitowaning	Sept. 29, 30
Markdale	Oct. 4 and 5
Markham	Sept. 29-Oct. 1
Massey	Sept. 20, 21
Maxville	Sept. 22, 23
McDonald's Cors.	Sept. 30
McKellar	Sept. 19-21
Meaford	Sept. 15-17
Melbourne	Oct. 7
Merlin	Sept. 28, 29
Metcalfe	Sept. 16, 17
Middleville	Sept. 28
Midland	Oct. 3-5
Mildmay	Sept. 20-21
Milton	Sept. 23, 24
Milverton	Sept. 15, 16
Minden	Sept. 27
Mitchell	Sept. 27, 28
Merrickville	Sept. 15, 16
Mount Brydges	Oct. 4
Moraviantown (Indian Reserve)	Oct. 19, 20
Mount Forest	Sept. 21, 22
Muncey (United Indian)	Sept. 28
Murillo	Oct. 4, 5
Neustadt	Sept. 24
New Hamburg	Sept. 16, 17
Newington	Sept. 15 & 16
New Liskeard	Sept. 8 - 10
Niagara-on-Lake	Sept. 17
Noelville	Sept. 13, 14
Norwich	Sept. 27, 28
Oakwood	Sept. 19, 20
Ohsweken	Sept. 29, Oct. 1
Orangeville	Sept. 15, 16
Orillia	Sept. 9, 10
Orono	Sept. 27, 28
Oro	Sept. 15
Orrville	Sept. 15
Owen Sound	Sept. 29 - Oct. 1
Paisley	Sept. 27, 28
Palmerston	Sept. 23 and 24
Parham	Sept. 7, 8
Paris	Sept. 20, 21
Parkhill	Oct. 4, 5
Petrolia	Sept. 26, 27
Pinkerton	Sept. 23
Porcupine	Sept. 13, 14
Porquis Junction	Sept. 14
Port Carling	Sept. 15, 16
Port Elgin	Oct. 7, 8
Port Perry	Sept. 16, 17
Powassan	Sept. 27, 28
Priceville	Sept. 13, 14
Providence Bay	Oct. 5, 6
Rama (Indian)	Sept. 19 - 21
Ramona	Sept. 28
Riceville	Sept. 21
Richards Landing	Sept. 22, 23
Richmond	Sept. 22-24
Ridgetown	~~Oct. 10-13~~
Ripley	Sept. 27, 28
Roblin's Mills	Sept. 30, Oct. 1
Rocklyn	Sept. 23, 24
Rockton	Sept. 27, 28
Rodney	Oct. 3, 4
Renfrew	Sept. 14 - 17
Rosseau	Sept. 13-15
Russell	Sept. 9 - 10
St. Mary's	Oct. 7, 8
Sangeen Indian (Chippawa Hill)	Oct. 3, 4
Sarnia Indian Reserve	Sept. 7 - 9
Sarnia	Sept. 19-21
Sault Ste. Marie	Aug. 22-24
Schomberg	Oct. 7, 8
Seaforth	Sept. 22, 23
Severn Bridge	Sept. 30
Shedden	Sept. 21
Sheguiandah	Oct. 4, 5
Shelburne	Sept. 20, 21
Simcoe	Oct. 11 - 13
Smithville	Sept. 30, Oct. 1
South Mountain	Sept. 7, 8
South River	Sept. 29, 30
Spencerville	Sept. 27, 28
Springfield	Sept. 20, 21
Sprucedale	Sept. 20, 21
Stella	Sept. 27
Stratford	Sept. 19 - 21
Strathroy	Sept. 29, 30
Streetsville	Thanksgiving Day
Sturgeon Falls	Sept. 13, 14
Sunderland	Sept. 27, 28
Sundridge	Sept. 20 - 22
Sutton	Aug. 4 - 6
Tara	Oct. 4 ,5
Tavistock	Sept. 9, 10
Teeswater	Oct. 4, 5
Thamesville	Oct. 4, 5
Thedford	Sept. 22, 23
Thessalon	Sept. 22, 23
Thorndale	Sept. 20, 21
Thorold	Sept. 13, 14
Tillsonburg	Aug. 30, Sept. 1
Tiverton	Oct. 3, 4
Trout Creek	Sept. 20, 21
Underwood	Sept. 29

"Bring Dora too—we'll play tennis"

All Ruth's friends in the city felt sorry for her when she married Dick and settled down in a small town thirty miles out.

They soon found, however, that Ruth had lawns and flowers which made city apartments seem very stuffy indeed. Now they welcome a chance to run out and Ruth is never lonely.

The telephone is the connecting link. It is quick, easy to use and costs only a few cents to call the city.

THE BELL TELEPHONE COMPANY OF CANADA — LONG DISTANCE TELEPHONE

Low evening rates on Station-to-Station Calls begin 7.00 p.m. Still lower night rates at 8.30 p.m.

Ontario's Record for 1931!

77 Deaths and 1025 Persons Injured In Motor Vehicle Accidents in the Month of August, Alone!

Ontario's record for August, 1932, is being written daily by the men and women who drive motor vehicles—and by pedestrians.

Are YOU doing YOUR share to eliminate this needless human sacrifice—are you helping to make SAFE the Streets and Highways of our Province?

MOTOR VEHICLES BRANCH
ONTARIO DEPARTMENT OF HIGHWAYS

LEOPOLD MACAULAY
Minister

32-3A

General News of Interest

Seymour township is noted for its farming land and the crop results of its soil, but a record for oats seems to have been reached this year by Mrs. Peter Stephens, who has a fine field of this grain with stalks approximately 65 inches long. The grain is well headed and a fine sample. The farm is located in Seymour East.

THOROLD—Cloudless skies and a brilliant sunshine greeted Imperial Conference delegates Saturday afternoon when they arrived for the opening of the new $130,000,000 Welland Ship Canal, culminating nine years of Canadian effort. With His Excellency the Governor-General, Prime Minister R. B. Bennett, Rt. Hon. Stanley Baldwin, Rt. Hon. J. H. Thomas, and prominent delegation leaders on hand the opening ceremonies assumed the proportion of an Empire celebration. The proceedings were carried out without trouble.

Toronto—Daniel Malone, asserted by Royal Canadian Mounted police to be a "Sinn Feiner of the most radical type," and also according to R.C. M. P., a man who has expressed the intention of shooting Rt. Hon. J. H. Thomas, is held by police here after being remanded for eight days on a nominal charge of vagrancy . Malone was arrested by Toronto police at his apartment here. On Saturday, James Mitchell, inspector of the Dominion immigration department, and other officials are checking to ascertain whether deportation proceedings can be taken.

Kingston—Milton Burt, coach of the Sarnia Imperials last year, has been appointed coach of Queen's football squad, according to official announcement made by the Athletic Board of Control of the University on Thursday morning, last. The new coach, formerly assisted as coach at Western University, London, and later went to the Sarnia Imperials, where he had unusual success.

Little business came before the Seymour township council held on Wednesday last week at the clerk's office, Campbellford. All members were present with Reeve Robert Innes in the chair. William Fisher was again appointed tax collector for the township for the current year at a salary of $190., and a by-law covering this action was presented and passed. Accounts amounted to over $4,000 most of which was expenditure for road work and bridges.

No. 7 Hghway is now open to Perth but is not entirely finished due to a "sink hole" near Arden around which it is necessary to detour. The balance of the road is reported in splendid shape and decidedly picturesque and attractive. Traffic is already quite heavy.

Madoc—Shortly after 2 o'clock on Wednesday morning, last week, the residence of Mr. William Kellar, on Elgin Street, was almost entirely destroyed by fire, the origin of which is unknown. Mr. Kellar and his son were the sole occupants of the house the rest of the family being in camp at Moira Lake. Retiring shortly before mid-night Mr. Kellar and Jim were awakened to find the lower storey a mass of flames and escape was made in night attire by means of a chamber window opening on the veranda roof.

Arthur W. Marsh, editor of The Echo, Amherstburg, Ont. was elected President of the Canadian Weekly Newspapers' Association at the closing business session of the annual convention of the Association, held recently in Port Arthur. Mr. Marsh succeeds H. J. Dornan, of Almeda, Sask. Other officers are:—Vice-Pres. Chas. Clark, High River, Alta.; 2nd. Vice Pres., Adam Sellers, Huntingdon, Que.; Manager Director, E. Roy Sales, Renfrew, Ont.

Belleville—Jumping from the loaded truck which he was driving Russell Wannamaker, 48½ Bridge St., E. narrowly escaped drowning when his dump truck crashed through the safety gate at the south entrance to the bay bridge and plunged into 30 feet of water at noon on Saturday. The swing span of the bay bridge had been opened to allow a large boat to pass through the north channel when the truck driven by Mr. Wannamaker approached from the south. The safety gate had been lowered and all precautions against oncoming traffic had been taken. Wannamaker driving a dump truck from the Rossmore side of the bay when he approached the open swing. Just why Wannamaker did not stop his truck when approaching the stop signal cannot be understood as it is 120 feet from the safety gate to the channel. As soon as the driver saw he could not stop his truck he jumped thus saving his life. Wannamaker sustained several bruises and lacerations

Trenton—Fire thought to have originated from wiring broke out in the dry goods store of Huffman and Thompson, about 10 p.m. here Sunday night. Considerable damage was reported to the building and it's contents by fire and water. The building is the property of Mrs. J. Porter, of Trenton, being located on the north side of Dundas street, opposite Graham's garage.

Trenton—The waters of the Bay of Quinte claimed another victim on Sunday, when Miss Eunice Carolyn Webb, aged 19, daughter of Mr. and Mrs. Wm. Webb, of MacClellan Avenue, lost her life while swimming. Miss Webb was considered a good swimmer and had gone down to the Bay shore to the beach near the Grove, which is located at the south end of Dufferin Ave. Miss Webb started to swim out to the diving tower, which is located about 75 yards off shore, when she without a word sank. It is thought that she had been seized by a cramp.

Trenton—Gradually the various rail road activities around the downtown station of the Canadian National Railway are being discontinued and the latest to the discards is the telegraph or dispatch desk. August 1st saw the discontinuance of this department and in future all traffic will be directed from the Junction station. Mr. H. B. Smith, the last operator to pound the key at the town station has been transferred to Haliburton. Mr. Smith is an old resident of Trenton. He returned here, however, in May 1928, from Bancroft, where he was C. N. R. agent.

PLAN PARLEY END TUESDAY, AUGUST 16th

Ottawa,—It is planned to wind up the Imperial Economic Conference on Tuesday, August 16th, just short of a month from the opening. It looks like an all-round success. As a visiting London journalist puts it: The conference, in spite of many traps, seems to be moving towards a successful issue. The British delegation, headed by Rt. Hon. Stanley Baldwin, is booked to sail on the Empress of Britain, August 20th.

RAWDON RIFLEMAN WINS AT LONG BRANCH

A short time ago someone asked J. Wellman, of North Rawdon, if he was an athlete, to which question a direct answer could not be given. Now if this gentleman were to be asked if he could shoot, the answer would be readily given in the affirmative.

A week ago last Saturday, John took an old, worn-out rifle that belonged to the Rawdon Rifle Association and started to hike to Toronto, hoping to get such car assistance on the way as would land him in that city in time to compete for the Long Branch competitions, where several crack shots meet.

On Monday, last week, Mr. Wellman won the first sweepstake and carried away prizes from every range which he competed in, shooting the first possible—that is 35 points out of 35.

1,283 MOTOR VEHICLE ACCIDENTS OCCURRED IN EARLY MORNING HOURS

If you drive a motor vehicle of any kind, the next time you are tempted to relax vigilance because the hour is early and traffic light—don't.

1,283 accidents occurred in the province of Ontario last year between mid-night and breakfast time. Most of these accidents took place, because drivers, concluding there wasn't much competition for right-of-way, stepped on the accelerator just a little harder than usual and took it for granted that the approaching intersection or blind curve would be clear.

This attitude resulted in 82 known deaths and known injuries to 768 persons in 1931. An analysis of the accident statistics furnished by the Motor Vehicles Branch of the Ontario Department of Highways, indicates clearly that there is no hour during night or day, in any season or under any conditions, when either the motorist or pedestrian can afford to take a chance.

RELIGIOUS POPULATIONS

Ottawa,—Of total population of 10,376,786 enumerated in the last census of Canada, 4,098,546 were Roman Catholics. There were 2,016,897 persons belonging to the United Church, 1,635,321 Anglicans, 870,482 Presbyterians, 443,229 Baptists and 394,052 Lutherans. The figures were released last Wednesday by the Dominion Bureau of Statistics.

More than half the Roman Catholics, 2,458,283 are in Quebec and 716,848 in Ontario The United Church showed its great strength in Ontario with a church population of 973,773. More than half the Presbyterians, 450 577 are in Ontario and in the same province there are 764,502 Anglicans.

EXHIBIT OF INTEREST AT C.N.E.

Every occupier of land has weed problems and every Municipality has a Weed Inspector. Therefore, everyone visiting the Canadian National

tures for the extensions may be sol at a smaller interest rate.

The total cost of the project will b within the estimate of $28,200. Th benefits of low material and labou costs have been realized, and n doubt unless the extensions are insta led in the near future, the cost o materials will have risen in price.

There is no doubt about the project paying its way in years to come, by users. In some places the revenue i first raised by a direct mill rate, as was done by the town of Scarboro near Toronto. Scarboro's water sys tem was installed about ten years ag when prices were at their peak, at cost per capita of $70. In 1922 a 1 mill water rate was set, and eac year the rate has been lowered, unt this year the rate has been complet eliminated, as the system is mor than self-sustaining. Stirling syste will have enough users, along wi the hydrant assessment to make t project pay its way.

The contractors finished up o Tuesday and have left town.

SOME EGG!

Mr. Russell Rupert presented t News-Argus with an egg on Saturd night that measured six and thr quarter inches by eight inches. It w laid by a black Minorca pullet. T writer has seen hen's eggs this sa but this is the first "mammoth hun ty-dumpty ever exhibited that h been credited to a pullet. Mr. Rupe displayed a coin of 1855 issued by t Bank of Upper Canada. We have p viously inspected coins of the P vince of Upper Canada, but not the Bank of Upper Canada.

In the rain storm that passed ov this community on Monday, hail fe in certain parts of the district. N damage, however, is reported.

ed by Mrs. Jason Baker. The bride was attended by Mrs. John McLaren, and Mr. John McLaren acted as the groomsman. The bride was lovely in a pink gown, white shoes and a white hat. A reception was held in the evening at the home of Mr. and Mrs. Mc Laren. Mrs. McLaren who is the bridegroom's sister, assisted in receiving. The happy couple will spend the honeymoon in Perth and other parts of Eastern Ontario and on their return will reside in Trenton.

HUNTINGDON COUNCIL

Huntingdon Township Council met in the Town Hall, Ivanhoe, on Tuesday, August 2nd, with all members present.

Minutes of last council were read, and on motion of Mitz-Ash, were adopted.

Three culverts were reported broken down on Concession 6.

Ash-Woods—That Mitz and Wright be committee to repair said culverts. —Carried.

The Committee reported about the ditch on Concession 5.

Mitz-Ash—that no action be taken about ditch at present—Carried.

Ash-Wright—that following bills be paid:—A. Bates, 10 sheep killed, $43.; B. Brough, valuer, $2.00; H. Keller, 1 sheep killed, $6.00; Stirling Divisional Court, $15.00; Arthur Jones, removing garbage from road, $1.50; S. J. Kilpatrick, part salary and postage, $75.

The County and Township rates were made for 1932 as follows:—the County rate 16 mills, and the Township rate, 3 mills.

Woods-Ash—that council adjourn to meet Monday, October 3rd, at one o'clock p.m., or by call of the Reeve. — Carried.

S. J. Kilpatrick, Tp. Clerk

Oak Lake Camp Is Bir Success

Bay of Quinte Young People Enjoy Life at Camp

"Good morning to you,
Good morning to you,
We're all in our places
With sunshiny faces—
Oh—this is the way
To start a new day."

So opened each day at "Oak Lake Summer School, held during the week July 25th to August 1st.

This spirit of good-fellowship pervaded the whole atmosphere of the camp life, held for young people, including C.G.I.T. and C.S.E.T. groups of the United Church of Canada, Bay of Quinte Conference.

The basic idea behind this wonderful Summer School movement is not only to provide a healthful physical environment, but to promote, under capable and prominent leadership, the study of the Bible, missions and methods of work.

The fact that the young people of the conference appreciate this opportunity was evidenced in the large registration which reached nearly one hundred.

The official staff included: Hon. President, Rev. T. E. Holling D.D.; President, Rev. W. J. H. Smyth; Vice-President, Rev. J. G. McKee; Secretary, Rev. J. V. McNeely; Musical Director, Rev. Roy H. Rickard; Business Manager, Rev. R. M. Patterson.

The executive committee was composed of these officers and the following: Rev. R. T. Richards, Rev. J. S. Glover and Rev. H. B. Neal, with the consulting members, Miss Susie VanCamp, Jean Clarke, Mabel McColl and Messrs Norman Clemens, Beverley Hancock and Stephen Saywell.

The delegates were welcomed to the spacious dormitories by the camp mother, Mrs. (Rev.) R. T. Richards, who with a trained nurse, Miss Helen Gillespie, had charge of the discipline and health of the girls, while Rev. D. M. Stinson, was Dean of Men and the Boys.

Excellent and satisfying meals were served throughout by the efficient camp cook, Mrs. Currie, with her staff of assistants.

In the beautiful outdoor chapel, the young people began the day with morning worship under the direction of Rev. J. V. McNeely, with his committee.

"What it means to be a Christian," proved to be an absorbing topic for study, into which the school was divided into smaller groups which met for a half-hour of informal discussion with the following leaders, Revs. C. D. McLellan, J. E. Glover, A. Poulter, D. M. Stinson and J. G. McKee.

These groups met later in open form and were led by Rev. R. T. Richards.

Mr. H. J. Clark took charge of the "Interest Group," on nature study, while Prof. George A. McMullen, of Emmanuel College, Toronto, directed the class on dramatics and pageantry.

The recreation period was greatly enjoyed by the student body under the energetic leadership of Rev. Roy Rickard, who also led the discussion an "Methods in young people's work."

The group system proved effective, not only for study, but for sports and great ingenuity was shown in the selection of names, songs and yells. The five groups were known respectively as Opechees, Slumber-Nots, Kirakoo (Japanese for Oak Lake), the Hearts of Oak and Acorns.

The afternoons were given over entirely to sports, hikes, swimming and ball games, culminating in a field day on Saturday afternoon. Each day closed with a camp fire on inspirational service, led by Rev. Mr. Rickard and W. R. Tanton.

The initial camp-fire service was marked by ceremonial lighting of the fire by Miss Olive Van Camp, who brought a message from the 1931 group. Greetings were also brought by the President, Rev. Mr. Smyth.

Of outstanding interest among the week's activities was the hike around Oak Lake, and a beautifully impressive sunset service held at the peak of Sunset Hill.

Thursday was picnic day for the camp, when some fifteen cars carried the jolly group of students to the famous "Sand Banks," where a program of sports was run off and evening worship was held.

The closing camp fire took the form of a symbolic torchlight procession led by the torch-bearer, for 1932, Miss Olive Bell.

As a fitting climax to this week of inspiration was the Communion Service held in the out-door chapel and conducted by the Rev. Mr. Smyth, who addressed the school from 48th verse of the fifth chapter of St. Matthew's Gospel, "Be ye therefore perfect even as your Father which is in Heaven is perfect."

In the evening the school attended in a body, St. Paul's United Church, Stirling, and were addressed in a stirring challenge, "What message has the church and the Christian for the world of to-day," by the pastor, Rev. E. W. Rowland.

The camp broke up Monday last week, at noon, with the unanimous decision of the delegates to meet again next year for such a week of sincere worship and real camp joy.

Visitors to the camp during the week included Rev. Mr. Armstrong, Jean, Lyle and Marguerite Armstrong and Miss Mutton, all of Hilton; Rev. E. W . and Mrs. Rowland, Morgan Rowland, and Mrs. Musgrove, of Stirling; Mrs. E. J. Wagar, Peterboro; Mrs. Buski and Jean, Mrs. Bush, Ruth and Marion, and Miss Langwell, of Toronto; Mr. and Mrs. Stillman, of Wooler, Miss Gwendolyn Elford, Wooler; Rev. and Mrs. Mellon, Mrs. Parks Miss Parks of Ivanhoe and Alan Alger Fussel, Vera and Mildred Cornell, Roy Sharpe, Maude Denyes, George Flendale, Foster Boulton, Gordon May, Leah Flendale, Vera Fitchett, Mr. and Mrs. Maybee and George, Mrs. Glover, Vaughan, Mrs. Poulter and family, all of Smithfield.

HARDWARE
PAINTS PAINTS

We have a Job Lot of Mixed Paints which we are selling at a greatly reduced price. If you want a real bargain come in.

We sell Johnson's Glo-Coat — A new Floor Finish— No Varnish required. Also Johnson's, Hawes' and Floorbrite Floor Wax.

Koloral Spartanite Varnish — Dries in three hours. $1.00 per quart.

Plant Food for Sale.

L. & R. W. MEIKLEJOHN
Dealers in Heavy and Shelf Hardware STIRLING

QUICK SERVICE

If you mant a First Class Job in WALLPAPERING
See
TOM FURNIVAL
STIRLING — PHONE 179
The latest in Styles — Panelling a Specialty

Summer Toilet Goods Sale

SEE THE LIST OF SPECIAL PRICES FOR BEAUTY HELPS AND OTHER GOODS FOR THE SUMMER SEASON — HERE WE GIVE YOU JUST A FEW OF THEM

Gipsy Cream 50c, with a 20c Pkg. Cotton or Gauze Free

Jasmine Perfume, 25c; Jasmine Soap, 25c both for 25c
MI 31 Tooth Paste, 25c; MI 31 Shaving Cream, 25c — Both for 35c

Jasmine Face Powder, $1.00; Jasmine Perfume, 50c — Both For $1.00

Salisbury Writing Pad and a Package of Linen Envelopes for 25c

Milk of Magnesia Tooth Paste, large size, with a 25c Tooth Brush, for 39c

We are also giving a Can of Jap Spar Varnish at regular price and another can of the same size for 1c

THESE ARE ONLY A FEW OF THE ITEMS ON OUR SPECIAL LIST

J. S. MORTON
THE REXALL DRUG STORE

MODERN
CLEANERS & DYERS - Belleville
Men's Suits cleaned and pressed for
$1.00
Coats Dresses cleaned - Moderate Rates

Motorists! Attention!
Take advantage of this Special Pro-Rata Summer Automobile Policy
We are prepared to issue such a policy on all makes of cars. See us now

For example our Public Liability and Property Damage rate for 12 months on the low priced cars to farmers is $15.00 We would issue this policy any time during the month of June to expire December 31st, 1932, for $8.00, and during July for $6.75; $1.25 off for each succeeding month until the minimum of $5.00 is reached. No policy will be issued where the premium is less than $5.00.

H. C. MARTIN
— Headquarters for Insurance of All Kinds —
Phones — Office, 7; Residence, 2 — Stirling Ontario

Building Materials!

Prices are considerably lower than a year ago. Place your orders now and keep men employed

Straight Carloads, where required, supplied at Carload Prices

The HOUSTON Co., Ltd., Belleville
(Established 1886)

Master-Built Clothes

BETTER CLOTH
BETTER MADE
BETTER FIT
BETTER VALUE

Drop in and have a Try-On — You'll be surprised — $25.00 with 2 Pair of Trousers

Automatic Storm-Proof Lighters again in Stock — 25c
Try a Sunnyside Jr. Pipe — A beautiful Pipe for $1.00

SPECIAL ! SPECIAL !
TWO HUGE VALUES IN SILK SOX
35c Values for ..... 25c 50c Values for 35c
2 Doz. Work Shirts only—Navy or Light Blue 50c
A Few More Running Shoes to Clear at Cost Price!

BOB PATTERSON

Local and Personal

Mrs. George Lagrow is visiting in Keene.

Mr. W. J. Whitty made a business trip to Toronto on Tuesday.

Mr. Ned Potts is spending a vacation at Bala, Muskoka District, this week.

Mr. and Mrs. E. C. Squire, of Norwood, were Sunday guests of Mrs. J. Currie.

Mrs. James Linn, of Bancroft, is visiting Mr. and Mrs. J. C. Thain, of Wellman's.

Mr. R. A. Elliott, of Peterboro, renewed acquaintances in the village yesterday.

Rev. L. S. Wight, of Kingston, called on Mr. and Mrs. George Reynolds, on Tuesday.

Master Donald Rogers has returned after an enjoyable trip to Toronto and Buffalo.

Miss Marion Bailey spent the past week in Toronto, the guest of Miss Betty Hatton.

Mr. and Mrs. Joseph Wilson, and Margaret have returned after a week Lolidaying at Oakville.

Mrs. Lawrence March, and baby of Hamilton, are visiting her sister, Mrs. George Keegan.

Miss Pearl Vanderwater, of Moira, is spending a week with her aunt, Mrs. Lottie Vanderwater.

Mr. Arons, of Fort Wayne, is visiting Mr. and Mrs. E. M. McNabb, at their cottage, Oak Lake.

Mr. and Mrs. W. Anderson, Margaret and Lorne, are camping at Mrs. Nolan's cottage, Trent River.

Mr. Alvin Munro, of Ottawa, is spending a couple of weeks with his cousin, Mr. Howard Munro.

Mr. and Mrs. C. F. Linn left to-day to spend the week-end with their son, Mr. Frank Linn, Montreal.

The Misses Gladys Joblin, Ruth Eggleton and Chrissie Simpson have been camping at River Valley.

Mrs. Girdwood, who has been on an extended visit with relatives in Walkerton, has returned to Stirling.

Mrs. Robt. Fletcher has returned after a visit with her daughter, Mrs. Thos. McCaughen, Wellman's.

Miss J. McKechnie and the Misses Gillies, of Toronto, were guests of Mrs. R. Meikiejohn, on Tuesday.

Misses Beulah and Betty King, of Madoc, are spending this week with their cousin, Miss Greta Nicolson.

Mrs. John Pitman, Corbyville has returned home after spending a week with Mrs. M. Pitman, Edward Street.

Miss Wootton, R.N., has returned to Stirling, after a sojour of three weeks at Erie, Penn., with her brother.

The Misses Mary and Edna Davidson, of Roslin, visited their sister, Evelyn Davidson, a few days last week.

Mr. E. T. Williams was taken to the Belleville hospital on Sunday and he underwent another operation on Monday.

Mr. and Mrs. Robert Eggleton, and Mr. and Mrs. Roy Eggleton, and baby were week-end visitors at Ottawa, recently.

Miss Dorothy Joblin and Miss Etta Thompson, are camping this week at Lake Ontario, with Miss Margaret Walt.

Mrs. W. J. Pelo, of Philadelphia, Pa. arrives on Monday to spend a week with her sister, Miss Ethel Anderson, at Oak Lake.

Mr. Howard Munro accompanied by Mr. Alvin Munro, of Ottawa, are spending a couple of days in Toronto this week.

Miss Wootton and Mrs. Bissonnette spent last Thursday with Messrs Angus Todd and Tom Wootton at Anderson's Island.

Mrs. S. C. Steele, of Toronto, has been a guest of Miss Ethel Anderson, Oak Lake, this week.

Misses Fanny and Margaret White, of Marmora, were recent visitors at the home of Mrs. Sarah Rosebush, of River Valley.

Mr. Walter Cox, Mr. and Mrs. Geo. Keegan, and Julian, spent last week visiting relatives in Toronto, Oakville and Hamilton.

Mr. Wm. Jones, linotype operator of the News-Argus, is spending this week holidaying in the northern part of the county.

Mrs. H. H. Alger returned home on Saturday last after having spent the week with her daughter, Mrs. John Villetorte, Grimsby.

Mr. D. Tice, Wellington, and Mr. W Potts, of Toronto, spent Saturday afternoon at Mr. T. E. McCaughen's of Wellman's Corners.

Rev. Mr. and Mrs. Newman, of Chesterville, were callers at the home of Mr. and Mrs. Ed. G. Reid, on Wednesday afternoon.

Miss Mildred Richardson has recovered sufficiently to leave the hospital in Belleville, and is staying with her sister in that city.

Miss Helen Rodgers, of Toronto, and Miss Marcella Shea, of Buffalo, have been guests of Miss Doris Bailey at Oak Lake, this week.

Mrs. Hugh Morton has been visiting her sister, Mrs. Roy Armstrong, who underwent an operation for appendicitis in Belleville.

Mr. and Mrs. George Eggleton left to-day for Brandon, Man., after a two weeks visit with the former's parents, Mr. and Mrs. Robert Eggleton.

Mr. Charles Allen, accompanied by his father, Mr. W. T. Allen, of Campbellford, spent the week-end at Mr. Percy Green's cottage, Coe Hill.

Mr. Edgar Matthews, newly appointed principal of Frankford P.S. is erecting a cottage at Oak Lake, near Mr. C. Barrager's summer residence.

Little Betty Beacock, daughter of Mr. and Mrs. C. Beacock had the misfortune to injure her arm recently which required medical attention.

Mr. Harry E. McCutcheon, of Saginaw, Mich., arrived in Stirling on Saturday, and will spend two weeks with his mother, Mrs. H. McCutcheon.

Mr. G. D. Blythe, Miss Gladys Blythe, and Mr. Don Chisholm, of Toronto, have been recent campers at the Rosebush cottages, River Valley.

Mr. and Mrs. Murray McGee and baby, Mary Sueanne, of Toronto, are spending a couple of weeks with the former's parents, Mr. and Mrs. Clinton McGee.

Mr. and Mrs. E. C. Carleton and Jackie, of Latta, and Mr. and Mrs. E. R. Post, of West Huntngdon, visited at E. G. Bailey's cottage, Oak Lake, on Sunday.

Miss Marguerite Fitzpatrick, R. N., of the Mary McLellan Hospital, Cambridge, N. Y., is spending her vacation with her parents, Mr. and Mrs. Jas. Fitzpatrick.

Dr. and Mrs. J. Shea, of Belcherton, Mass.; and Misses Marcella and Eva Shea, of Buffalo, N.Y., are guests at the home of their parents, Mr. and Mrs. M. Shea.

Mr. and Mrs. Reg. Weese, of Ridgetown, renewed acquaintances in town, on Tuesday. Mr. Weese, is a former accountant on the local Bank of Montreal staff.

Mrs. R. A. Patterson, Douglas and Tommy, and Mr. Thos. Montgomery, Sr. returned on Saturday after a tendays visit with the former's sister in Sault Ste. Marie.

Mr. Garfield McGee and Miss Cora Brighan have returned to Buffalo, after spending a holiday with the former's parents, Mr. and Mrs. Andrew McGee.

Mr. and Mrs. W. R. Delaney, and Lloyd, Robert and Catherine, of Barrie, left on Monday, after spending a few days the guests of Miss Sara Delaney.

Mrs. W. Boyd Davis and Ruth and Billie, of Toronto, are spending a couple of weeks the guests of Mr. and Mrs. James Lagrow, at the latter's cottage, Oak Lake.

Mr. and Mrs. S. Baker and daughter, Marion, of Wainwright, Alberta, also Mr. and Mrs. E. Davidson, of Roslin, visited Mr. and Mrs. S. A. Hatton one day recently.

Miss Cora Brighan, Mr. Garfield McGee, Mr. and Mrs. Andrew McGee Mrs. Louis Rodgers and Frank and Dora, spent Tuesday in Campbellford, with Mrs. Chas. Craighead.

Mrs. Chas. Leach and Mrs. Brickman, of Wooler, Mr. and Mrs. Warren Leach, and son Gilford and wife, of Toronto, were Sunday visitors, of Mr. and Mrs. Amos Leach.

Mr. and Mrs. E. McNabb, and Jean, Mrs. Jacoby and family, Mrs. Martin and Miss Pearl Martin, Mrs. Price and family, and Mr. Aaron, of Oak Lake, were Bancroft visitors on Tuesday.

Mr. and Mrs. H. C. Martin and Ruth were Napanee visitors on Monday. Mr. Martin attended a meeting of the Executive of the Belleville Presbytery, of the United Church of Canada.

Mr. and Mrs. Charles Drewery and Carman, of Hamilton, and Mr. and Mrs. Everett Drewery, and daughter, of Niagara Falls, Ont., are guests of Mrs. George Drewery, Front St., west.

Rev. and Mrs. Lane, (nee Marion Halliwell), of Burford, are on motor trip to Halifax, and their baby daughter, Diane, is remaining with her grandmother, Mrs. L. Halliwell, at Crowe Lake.

Mrs. W. J. Weymark, of Shaunavon, Sask., Mr. and Mrs. Arthur Fraser, and two children, of Rochester, N.Y., the Misses Whitton, of Deseronto, called upon their aunt, Mrs. W. J. Morton, on Friday.

Mr. and Mrs. M. S. Harter and Eleanor, returned to their home in Herkimer, N. Y., on Tuesday morning after spending the week-end with Mrs. Harter's mother, Mrs. W. J. Morton and brother, Mr. Hugh Morton.

Rev. E. W. Rowland, of St. Paul's United Church, is now enjoying three week's vacation. Along with Mrs. Rowland, Lloyd, and Mrs. Musgrove, he will spend his holidays in Ottawa and other points in Eastern Ontario.

Mr. Volney Reid, electrical engineer and overseer, of the Canada Steel Plant, Hamilton, accompanied by his wife, and Mrs. Nelson Delyea, of Queenston, have been holidaying with the former's brother, Mr. Ed. G. Reid.

Mr. and Mrs. Bert Potts and Mr. Markwell Perry, of Midland, spent the week-end visiting at Mr. and Mrs. T. E. McCaughen's. Miss Jean and Master Jack McCaughen accompanied them on their motor trip back to Midland.

Mr. and Mrs. W. R. Leslie, Margaret and Alexander, of Lowry, Minn., Mrs. Neeley, Monte Vista, Col., Mrs. Brumsberg, Long Beach, Calif., Mrs. Wallace Sills, Halloway, spent a day recently with Mr. and Mrs. James Montgomery.

Mr. E. Dainard, president of the local branch of Canadian legion, motored to Kingston on Sunday, to attend the decoration of soldiers' graves held in that city. Mrs. Dainard returned home with him after spending a week there with old friends.

Mr. A. S. Murduff, manager of the local Royal Bank branch, will leave on Sunday, to join Mrs. Murduff and family at Southampton, and he will spend three weeks' vacation there. During his absence, Mr. Jerry Craven will assume the manager's duties.

Rev. A. N. Reid , and Mrs. Reid Mr. and Mrs. Walter Baker, Madoc and Mr. and Mrs. Robert Eggleton and Ivy were supper guests at the home of Mr. and Mrs. Roy Eggleton, on Friday evening, when their infant daughter, Marilyn Jean, was baptized.

Misses Christine and Clyde McLellan, and Mr. Ralph Tennant, of St. John's N.B. are guests this week, at the home of Dr. and Mrs. W. H. Pedley. They will be accompanied on their return by Mrs. Tennant, who has spent the past few months with her daughter, Mrs. Pedley.

Mrs. Blanche Morris, of Regina; Mr. and Mrs. T. E. McCaughen, Miss Jean and Master Jack McCaughen, of Wellman's Corners; spent last week visiting their sister, Mrs. D. Tice, Wellington, while Mr. McCaughen was engaged testing milk at the factories in Prince Edward County. Mrs. Morris left by motor for her home in Regina on Friday.

FORMER PRESBYTERIAN MINISTER PASSES

The following article relating to the late Rev. S. S. Burns, a minister of Stirling Presbyterian church from 1897 to 1906, appeared in the July 29 issue of the Montreal Gazette.

Striking tribute was paid to Rev. S. S. Burns, B.A., B.D., until his death last Tuesday, pastor of Chalmers United Church, Verdun, when nearly 700 members of his congregation, the Presbytery of the United Church of Canada and the community at large gathered yesterday afternoon for the funeral service in the church which he had served for the past sixteen years.

The service was conducted by Rev. Dr. William Munroe, secretary of the Montreal Presbytery of the United Church of Canada, assisted by Rev. Dr. E. Leslie Pidgeon, of Erskine Church, and Rev. M. H. Sanderson, of Main Memorial Church. Rev. T. W. Jones, of Calvary Church, delivered the address. Special music was sung by the choir under the direction of Arthur Baker, the organist and choirmaster.

In paying tribute to the fine qualities of the Rev. Mr. Burns, Rev. T. W. Jones declared that Chalmers United Church stood as "a tangible monument to his faithful ministry." He had also been closely identified with the growth of the city of Verdun, and and gave of himself without stint to both church and community. "He not only built these walls but in a far greater sense he built the life of this church," the minister said.

Tracing briefly the career of Rev. Mr. Burns, who was born in Cumberland, Ont., he stated that he had graduated in Arts and Theology from the Queen's university, Kingston, in 1893, being ordained in the same year. His first charge was at Westport, Ont., and after ministering to congregations at Stirling, Lakefield, and Brockville, he came to Verdun, sixteen years ago.

One of his last acts was to assist the Presbytery in the selection of a new pastor for Chalmers Church, Rev Mr. Jones said, and he had also visited the church on the day of his death to arrange certain congregational affairs.

IN MEMORIAM

RICHARDSON—In loving memory of Joshua Richardson, who passed away on August 14th, 1931.

One year has passed since that sad day,
That called the one we loved away;
Forget him, no, we never will,
For in our hearts he liveth still.
The blow was great, the shock severe
We little thought the end so near;
And only we who knew him well,
Can of the pain of parting tell,
He bade no one a last farewell,
He said good-bye to none;
The heavenly gates were opened wide
A gentle voice said come.
Sadly missed by wife and family.

IN MEMORIAM

WANNAMAKER—In loving memory fo Harold Wannamaker, who died August 10th, 1931.

One year has passed
Since that sad day
When our darling boy was taken away.
We loved him, yes, we loved him,
But Jesus loved him too,
And took him up to be with Him
To wait the crowning day.
We miss him; Oh! how we miss him
But some glad and glorious day,
We will meet him in that happy land
Where heart aches cease
And parting is no more.
Sadly missed by Daddy, Mamma and sister, Ruby.

[illegible]	Sept. 15
rville	Sept. 15
wen Sound	Sept. 29 - Oct. 1
alsley	Sept. 27, 28
almerston	Sept. 23 and 24
arham	Sept. 7, 8
aris	Sept. 20, 21
arkhill	Oct. 4, 5
etrolia	Sept. 26, 27
Plukerton	Sept. 23
Porcupine	Sept. 13, 14
Porquis Junction	Sept. 14
Port Carling	Sept. 15, 16
Port Elgin	Oct. 7, 8
Port Perry	Sept. 16, 17
Powassan	Sept. 27, 28
Priceville	Sept. 13, 14
Providence Bay	Oct. 5, 6
tama (Indian)	Sept. 19 - 21
amona	Sept. 28
iceville	Sept. 21
ichards Landing	Sept. 22, 23
ichmond	Sept. 22-24
idgetown	Oct. 10-13
ipley	Sept. 27, 28
oblin's Mills	Sept. 30, Oct. 1
ockly	Sept. 23, 24
ockton	Sept. 27, 28
Rodney	Oct. 3, 4
enfrew	Sept. 14 - 17
sseau	Sept. 13-15
ussell	Sept. 9 - 10
Mary's	Oct. 7, 8
ugeen Indian (Chippawa Hill)	Oct. 3, 4
nia Indian Reserve	Sept. 7 - 9
nia	Sept. 19-21
ult Ste. Marie	Aug. 22-24
homberg	Oct. 7, 8
aforth	Sept. 22, 23
vern Bridge	Sept. 30
edden	Sept. 21
neguiandah	Oct. 4, 5
helburne	Sept. 20, 21
imcoe	Oct. 11 - 13
mithville	Sept. 30, Oct. 1
outh Mountain	Sept. 7, 8
outh River	Sept. 29, 30
pencerville	Sept. 27, 28
pringfield	Sept. 20, 21
prucedale	Sept. 20, 21

STIRLING THEATRE

100 PER CENT. TALKING PICTURES

Friday and Saturday, Aug. 12-13

WARNER BAXTER in
'Man About Town'
WITH KARAN MORLEY AND CONWAY TEARLE

EVENING—ADULTS, 33c plus 2c Tax—CHILDREN, 25c
MATINEE 25c and 15c—MATINEE SATURDAY 2.30
Sharp—EVENING SHOW STARTS AT 8.15 SHARP

ONTARIO WHEAT CROP HARVESTED

Wheat harvesting in Ontario is nearly completed, according to the weekly crop report of the Ontario Department of Agriculture, and much of the threshing of wheat is finished in the more advanced sections. Barley, mixed grain and oat harvest is now in full swing.

Continued frequent rains in Eastern Ontario have been causing considerable delay in harvesting for the farmers of that district. A more generous supply of rain is proving beneficial however, to Sudbury and Temiskaming, Northern Ontario districts, which have suffered all summer from drought. The rain is materially aiding pastures, late potatoes, roots, corn and late grain crops.

More summer fallowing is noticed throughout the province by agricultural representatives. Farmers, they state, are taking advantage of the showery days to plough and prepare for fall wheat.

Noting the damage that is being caused to wheat fields by the hessian fly, the Department of Agriculture advises farmers to sow fall wheat later than usual. The hessian fly is much more troublesome in early sown wheat, officials state.

TWO SKELETONS IN PART FOUND NEAR WARKWORTH

Warkworth—With the discovery of human bones which are believed to be parts of the skeletons of an adult woman and a young child in an old sand pit on the farm of Dennis Owen about four miles from here on Saturday, the mystery surrounding the fire which destroyed the home of Dr. Stuart West, veterinary, and the death of his wife and two-year-old son on March 9, 1926, are recalled. Police are investigating the possibility of a connection between the two events.

On Saturday afternoon, police and Magistrate Bygott, of Campbellford, visited the old sand pit near Percy Boom and secured the skull and the ribs and backbone of a child. Later a Campbellford doctor said he believed the skull was that of a woman of uncertain age and the backbone of a child three or four years old.

Apparently the fire started in the West home, which was situated on the outskirts of Warkworth, about 2 o'clock in the morning of March 9th, 1926. Mrs. West and the child were in an upstairs bedroom according to Dr. West, although in the two inquests held to determine the causes of their deaths it proved impossible to verify this fact. Dr. West said that he was sleeping in a room on the ground floor.

In his evidence at the inquests Dr. West related that he heard a crash and started to run up the stairs to his wife's room but was forced back by smoke and flames. He was found in an apparent dazed condition by neighbors who reached the burning house a few seconds later.

Among a few curious features of the affair which were never explained was the fact that when West was discovered by neighbors his hands had cuts on them and his sleeves, collar and trousers bore blood stains Dr. West offered no explanation at the inquests claiming that he did not know how he had sustained the cuts on his hands or how the blood stains had gotten on his garments.

The efforts of police to clarify the circumstances of the fire and the two deaths by a diligent search through the ashes of the burned home served to heighten the mystery. Although the ashes were put through sifters only parts of an adult skeleton were found. Nothing that could be definitely identified as a part of the child's skeleton was located, according to police reports at the time. No skulls could be located and, what was regarded as more unusual by the searchers, the investigation failed to reveal any teeth which are indestructible by fire.

At the inquests the Crown guarded carefully a pair of scissors which were found in the ruins near the bones.

Efforts to identify an incrustation on the scissors as human blood had been made but no definite determination was ever reached. The possibility that the cuts which were on Dr. West's hands after the fire were caused by the scissors was considered at each inquiry.

One of the iron leg supports that the dead boy had been forced to wear was found in the ashes of the house. It was testified, however, that the boy had not been wearing the supports on the evening of the fire as the condition of his deformed feet had improved sufficiently to allow walking without them.

The first inquest was held on the 25th of March, 1926, and the verdict of the jury on that occasion was open stating the causes of death as unknown. At the second inquest held almost one year later, on March 3rd, 1927, the verdict was as follows: "We the undersigned jury, according to the evidence submitted have come to the conclusion that Evelyn and Floyd West came to their death under suspicious circumstance on the 9th of March, 1926, in Percy Township, and that the real cause of their death is unknown to us."

At the second inquest a large porton of the testimony taken concerned Dr. West's relations with his wife. Testimony to the effect that his wife had been complaining of his treatment of her was submitted. One witness stated that Mrs. West had been in fear of a knife and a revolver that Dr. West possessed. It was revealed further that Dr. West had been brought before Magistrate Floyd, of Campbellford, on his wife's instigation, and bound over to keep the peace.

Evidence that Dr. West had caused trouble by associations with other women other than his wife was also presented for the consideration of the jury. Dr. West denied these allegations on the stand, and also denied reports that he neglected his wife and son. He did not deny, however, that he had posted himself in a public advertisement as unwilling to hold himself responsible for his wife's debts. He admitted that on one occasion, October 15, 1925, he had treated his wife with violence.

Dr. West, at present, resides at Morganston, five miles from Warkworth.

J. C. BEACOCK
FUNERAL DIRECTOR
and
Licensed Elmbalmer
ALSO EVERYTHING IN FURNITURE
Phones: Night - 181 — Day - 132
STIRLING — ONTARIO

EIGHT PAGES

The Stirling News-Argus

With Which Is Incorporated The Stirling Leader

ALL THE NEWS

VOL. 53 No. 51 STIRLING, HASTINGS CO., ONT., THURSDAY, AUGUST 18, 1932 $2 per year in Canada.

JUNIOR FARMERS HOLD PICNIC

Over 300 people attended the annual Junior Farmers' Picnic and Field Day held at Iroquois Pavilian, Frankford Road, yesterday afternoon. Championship softball games were played by boys' teams from Sidney, Thurlow, Madoc, Rawdon. Thurlow defeated Sidney by a score of 9 to 8, and Rawdon won from Madoc by a 11 to 1 score. The final game for the Championship and the Tip Top Tailors Trophy, donated through Fred N. McKee will be played between Rawdon and Thurlow at Stirling Fair Grounds, tomorrow (Friday) night, commencing at six o'clock.

Sidney girls team defeated Rawdon in an exhibition game 5 to 2.

The teams were as follows:

Rawdon Boys—Bill Heath, George Williams, Lorne Bateman, Tom Ward, Gordon Bailey, Albert Warren, Bill Ryckman, Burton Morton.

Madoc Boys—Arthur Parks, Ken Rollins, Maurice Reynolds, John Thompson, Gordon Sager, Leonard Graham, R. Baughty, Fred Caniff, Donald Wright.

Sidney Boys—Ray Mallory, Hudson Ketcheson, Harold Thrasher, J. Peacock, Wilmot Shortt, H. Mott, Phil Ray, H. Longwell.

The names of the Thurlow team are not available.

Rawdon Girls—Hazel Neal, Marjorie McKeown, Pat Shea, Rosa Spry, Florence Prest, Pauline Shea, Mary Hulin, Olive Styles, Roma Mumby.

Sidney Girls—Laura Hough, Peggy Ketcheson, Helen Mallory, Audrey Walt, Clara Broadfield, Edna Campbell, Thelma Morgan, Fern Bamber, Fay Bamber.

The directors were Geo. Ketcheson, Thos. Heath and Jos. Wilson.

In the evening dancing was enjoyed in the pavilion. A picinc lunch was enjoyed at noon.

HOLD MEMORIAL SERVICE

The members of Stirling L. O. L. held a memorial service in Stirling Cemetery on Sunday afternoon, when fifty-six graves of departed brethren were decorated with flowers. The brethren assembled at the lodgeroom and formed in procession and marched to the cemetery, led by Spencer's Kilty Band, of Sentinel L.O.L. (Ryelstone). Mr. Orval Casement, W.M., and T. J. McGee, secreatry, were in charge of the service.

The following are the names of the departed breahren who were honoured:

Jas. Coutts, Robert Cosby, Robert Fletcher, Jas. Johnston, T. H. McKee, A. McCutcheon, A. R. Rodgers, Robert Rodgers, John Shaw, C. Wilks, Percy Kennedy, R. N. Payne, R. P. Coulter, John Gordon, German McGee, Sam. McGee, Geo. Griffin, Oliver Constable, R. G. Rodgers, Alex Morton, Truman Bailey, Jno. Halliwell, Jno. Aitkens; Jas. Cooney, Alex Kennedy, Geo. Martin, Jno. Tanner, Darius Green, Caleb Bateman, Ed. Bateman, Albert Bateman, Adam D. Cooney, Edward Wesley Hawkins, William Dugan, Robert Reid, John W. Brown, James Haggerty, William Reid, Robert James Carige, John Graham, John Arthurs, Archie Montgomery, Daniel McGee, James Montgomery, Thomas McGee, Andrew McGee, James Cooney, Alfred Cooney, John H. Reid, John Wright, Thomas Montgomery, John Ashley, William H. Jeffrey, Robert Good, Gilmour Martin, John McGee, Alexander Rodgers, William Bateman, William J. Robinson, William Benson, James Coutts, Truman Bailey, Thos. Matthews.

CAR HITS BUGGY

Mr. and Mrs. George Richards, accompanied by Mr. James Todd, had a narrow escape recently from serious injury when the buggy in which they were riding was struck by a car driven by Caleb Lloyd, of Rawdon. Mr. Richards, who was driving the horse was about to turn into his driveway off the Campbellford road, when Mr. Lloyd, who was directly behind, turned out to pass. Before the car could be stopped, it crashed into the horse, throwing it to the ground, and also upsetting the buggy, thus dumping out the occupants. Fortunately no one was hurt, Mr. and Mrs. Richards and Mr. Todd only being badly shaken up. A wheel of the buggy was broken.

VETERANS! SHUN!

A special meeting of Stirling Branch of the Canadian Legion will be held in the Club Roods on Friday evening, August 19th, at 8 o'clock. All members requested to attend and all veterans welcome. E. J. Dinard, Pres.; F. T. Hulin, Sec.-Treas.

DIED IN TORONTO

Mr. W. J. Graham, a former resident of Stirling, passed away at his late residence in Toronto, yesterday morning at four o'clock. The remains will be brought to Stirling for interment and the funeral will be held to-morrow (Friday) afternoon at two o'clock.

ANOTHER "BIG HEAD"

Hastings County and Stirling District will soon be known for big cabbages. A couple of weeks ago this paper published an article regarding an eleven-pound cabbage, grown in Oak Hills district, and on Saturday morning Mr. James Conley submitted a "head" that weighed fourteen pounds and was taken from the farm of Ketcheson the gardener , in Sidney. Who can beat this?

HORSES STILL WITH US

The motor car has not yet displaced the horse. Dobbin may not be quite holding his own, but he is far from being crowded off the scene by the gasoline buggy. A recent census bulletin issued from the Bureau of Statistics at Ottawa shows that there were 3,129,058 horses in Canada in 1931, as compared with 3,451,769 in 1921. The becrease was 322,711 or 9.35 per cent., not a surprising decrease when one considers how rapidly mechanization has come to the business of light and heavy trucking in the towns and cities, which now contain more than half the people of Canada. The number of horses, according to the census report, has fallen off in every Province, the decrease ranging from 18.11 per cent. in Nova Scotia to 6.84 per cent. in Saskatchewan. The bulletin notes, however, an increase in the number of horses in those districts in which a great number of occupied farms is recorded, an indication, it is taken, that the horse remains essential in the newer parts of the country.

MacDONNELL — HARKNESS

The following article relating to the marriage of Miss K. Harkness, a member of Stirling H. Shlool staff for the past three years, appeared in Tuesday's issue of the Kingston Whig-Standard:

An exceedingly pretty midsummer wedding was quietly solemnized at the residence of the bride's parents, Albert street, this morning, at ten o'clock, when the Rev. L. S. Wright, of Zion Church, united in marriage Kathleen Marion, only daughter of Mr. and Mrs. W. T. Harkness, of Kingston, and Dr. A. Bruce MacDonell, of New York City, son of Mrs. Alexander R. MacDonell and the late Mr. MacDonell, of Lancaster, Ont. The bride, who was given in marriage by her father, entered the drawing room to the strains of wedding music played by Mrs. Luther Loney, and was most becomingly frocked in Ciel blue organdy, made long, with ruffled hem and hat and shoes to match. She carried an old-fashioned nosegay of Talisman roses and blue cornflowers. Miss Doris Williams daintily gowned in biege georgette and lace and hat in matching tones, acted as bridesmaid. She wore a corsage of blue cornfolwers. Dr. Robert McCreay, of New York, acted as best man. Following the ceremony a wedding luncheon was served to the immediate families of the contracting parties, the table being centred with the wedding cake, and later, Dr. and Mrs. MacDonell left on an extended wedding trip through New York State, before taking up their residence in New York, the bride travelling in a smart three-piece knitted suit of black with touches or orange and small black hat. Mrs. Harkness, mother of the bride, wore a lovely gown of black Crepe Romaine and a corsage bouquet of sunset roses, and Miss May MacDonell, of Lancaster, sister of the groom, was gowned in flowered Chiffon.

Both the bride and groom are graduates of Queen's University.

Stirling High School

THE STAFF

MR. RICHARD G. LAWLOR, B.A.—Graduate of Queen's University, Principal, Teaches Algebra, Geometry, Arithmetic, Trigonometry, Physics (Mechanics) and Boys' Physical Culture.

MR. H. B. DISBROWE B.S.A.—University of Toronto, Specialist in Agriculture. Teaches Art, Botany, Zoology, Physiography, Physics and Chemistry.

MISS K. A. MUNDY, B.A. — University of Toronto, Specialist in French, German and Physical Culture. Teaches French, German, English Composition, English Grammar and Girls' Physical Culture.

MISS CATHERINE E. BURCH, B.A.—University of Manitoba. Teaches Latin, British History, Ancient History and Modern World History

MISS ALICE CALOW, B.A.—University of Toronto. Teaches English Composition and Literature, Canadian History, Commercial Geography, Girls' Physical Culture.

The School will re-open Thursday, the first day of September, at 9 a.m.

Should you be interested in having a copy of the School Prospectus, upon application to H. C. Martin a copy will be forwarded.

WON BOWLING BAGS

A rink of local bowlers composed of J. S. Morton, J. E. O'Donnell, Walter Wright and W. J. Whitty, skip, took part in a tournament held in Tweed yesterday. Three games were played and the locals won two and tied one, winning the first prize of bowling bags in the Consolation event.

PERMANENT WATER NOW READY

The water from the permanent water well is now being pumped into the mains. Last week the summer water was drained from the pipes as well as possible. However, it would be well for customers to wait until the tank is completed which will be within the next week, and filled, before the water is used for drinking purposes. Citizens are having their services installed as rapidly as possible in readiness for the water when it is officially turned on.

The hydrants throughout the section have been given a preliminary test under the supervision of Fire Chief Jas. Lagrow and were found in first class condition.

One of the fibre washers on a valve on Front Street west became torn and caused a leak which was repaired on Tuesday.

Since Saturday noon the pump at the well has delivered 50,000 gallons per day without effecting the supply. The well is capable of delivering about twice that amount, or a sufficient supply for a town of over 2,000 inhabitants.

GIVEN 18 MONTHS

Ernest Hamilton, of Stirling, was sentenced to serve 18 months definite and not more than two years less one day indeterminate in the Ontario Reformatory in the Belleville Police Court held before Magistrate Mikel on Saturday morning. Hamilton was charged with three charges of petty thieving in and around the Stirling district. On the first charge of stealing 12 wrenches and a gallon of oil from a Stirling garageman, Hamilton pleaded guilty as he did to a charge of stealing one pick and one shovel from a construction company. On a charge of stealing a hand saw and a hand axe Hamilton pleaded not guilty, but after hearing the evidence submitted by County Constable Wickett and Provincial Officer Kelley His Worship found the accused guilty. Hamilton later admitted being present at the time of the theft. Hamilton also admited stealing gasoline from motor cars by siphoning it out with a rubber hose. No charge was laid for these thefts, however.

PRESENTS TROPHY

Hon. J. R. Cooke has presented a silver cup to the winning team of Central Softball League, the same to be won three years. Minto team won the trophy this year. The cup will be on display in Mr. H. Hadley's window by Saturday.

CAR BACKS INTO TRUCK

A peculiar motor collision occurred yesterday afternoon. When Mr. Archie McGee, Front street west, was about to proceed west on Front street past the "danger" corners, his car was travelling slow and he changed gears. By mistake he switched into reverse and before he could check the course of his auto it backed into a truck, belonging to Taylor's Bottling Works, Trenton, which was getting gas at Lawrence's Service Station. Fortunately little damage was done to either vehicle and no one was injured.

MILK REPORT

The following is the Milk Report of samples submitted by Inspector J. R. West, to the Department of Health laboratories, Peterboro on July 27th.

	Bac.	B.F.
F. Stapley	20,000	4.7
Geo. Belshaw	10,000	10.7
D. Utman	30,000	8.2
Chas. Faires	140,000	4.8
Geo. Richardson	10,000	11.6
E. Munro	1,000,000	6.2
F. McCutcheon	1,000,000	3.7
A. Wannamaker	60,000	8.
Thos. Cranston	10,000	5.5

There seems to be something queer about the butter fat percentage in some of the above tests as the high average is around five per cent.

TRENTON MAY BECOME A HOLLYWOOD

An article appeared in last night's Toronto Star, stating that Trenton may become Canada's "Hollywood" in the moving picture industry. According to the article such outstanding actors as Polly Moran and Clive Brooks would come to Trenton along with other stars, and some of the United States' most successful directors will become residents of the proposed colony. If this story develops into a reality, this district will be a popular rendezvous for tourists and who knows, perhaps the most outstanding star of 1940 may be a resident of Stirling now. The scenery around Stirling and district would no doubt make ideal "settings" for the "talkies". With the Ontario government's moving picture studio in Trenton the location is most suitable.

SCALDS FOOT

Mrs. Wood had the misfortune to scald her feet quite badly this week. She had poached an egg for dinner and was lifting it out of the water somehow the frying pan tipped over with the above result. Medical attention was necessary to relieve the pain.

IN CAR ACCIDENT

On Monday morning Mr. W. L. Fox, driving his Chevrolet car, had a collision with a truck in the vicinity of Napanee. His car was badly damaged and he received several bruises, and has been confined to his home. It was thought a bone was fractured in his arm, but upon examination it was discovered to be sprained and is badly swollen.

MESSAGES OF INTEREST

In renewing her subscription to the News-Argus, Mrs. Arthur Oldfield of Powassan, writes:

"Enclosed you will please find P. O. order for two dollars to renew subscription for another year, as I do not wish to discontinue the reading of of its newsy pages, for they carry many messages of interest to me, so many miles from the old homestead and town."

PEACH TREE IN STIRLING

In past issues the News-Argus has been broadcasting news of old coins, cabbage, large eggs, etc. Now we have something new. On Monday afternoon Mr. George Eggleton informed the News-Argus that he had a peach tree in his garden, Front St., that was over eleven feet high, and there was developed fruit hanging on it. In the Spring the tree was laden with blossoms. From a climatic point of view Stirling is considered too far north for the growth of this tender tree. However, Mr. Eggleton's tree bears out that Stirling is not too near the North Pole to grow peaches (on trees).

DEADLOCK AT IMPERIAL CONFERENCE

It was expected that everything would be smooth sailing at the Imperial Economic Conference in session at Ottawa. There were too many varying viewpoints to be reconciled to make an agreement possible without some trouble. On the other hand it was not expected that the British delegates would be the persons to place stumbling blocks in the way. The advance view was if anything occurred to upset the harmony of the proceedings, it would come from the Canadian delegation.

Just when it seemed as if everything was going smoothly, a rift has occurred. And the British delegates, according to the despatches from Ottawa, seem to be responsible for it. They have adopted an attitude of taking all the concession they can secure and giving as little as possible in return. That attitude, if persisted in, can do more to wreck the success of the conference than anything else.

It is of utmost importance to the Empire that the question of Russian dumping of wheat, lumber and other products on the British market be settled once and for all. That is vital to trade between the dominions and the mother country, because, if this dumping continues, there can be no stability of trade between them.

The other question is that of the unwillingness of Britain to impose taxes on food in order to give a preference to the overseas Dominions. That, of course, is in keeping with traditional British policy, but the chief concern of both Canada and Australia is to secure a preferred position in the British market for grain, beef and other food products. Unless this can be granted, there is little else of much benefit to these dominions.

So, as we write this, there are grave fears for the ultimate success of the conference, and it is approaching its last days in the shadow of doubt. By the time these words appear in print, however, the difficulties may be swept away. It is to be hoped that they are, for if the conference adjourns without these two vital points amicably settled, all the other work it has done will be of little value so far as this country, and other dominions as well, are concerned.

TEACHER ENGAGED FOR PUBLIC SCHOOL

Mr. C. M. L. Snider having resigned his position as a member of the local Public School staff in order to accept an appointment to the Wellington Consolidated School staff where he will add Manual Training to his other duties, the Stirling Board of Education has chosen Miss Jean Moffatt to succeed him. Miss Moffatt holds a permanent First Class Certificate, has attended the Stratford Normal School during the past year, when she completed the second year of the Normal Course, and possesses Elementary Certificates in Art and in Vocal Music, both obtained under the Regulations of the Department of Education and is well recommended by the Inspector under whom she gained her teaching experience. The local school will therefore now be in a position to add to Manual Training and Household Science the other Special subjects planned for two years ago, viz—Art and Vocal Music, and our girls and boys should have opportunities second to none in matters of elementary education.

ODD COINS

Mr. D. McTaggart has a one-cent piece of the United States that no doubt would birng a high premium across the border. It is dated 899 but of course it was not coined so many centuries ago, and no doubt was issued in 1899. However, the "1" is missing and in all probability it was the first copper cast that year before the "1" was noticed by its absence. This piece, no doubt, would be prized by coin collectors. Mr. McTaggart has another American silver piece of 1854, with one star on one side and "C III." and twelve stars on the other.

BORN

HAGERMAN—On Thursday, August 11th, 1932, to Mr. and Mrs. Sylvenus Hagerman, Sixth Concession of Rawdon, a daughter.

He Found It

"Come, now," said the teacher. "Tommy, will you point out Australia to the class?"

Tommy did so.

"Who discovered Australia, Georgia?"

"Tommy did," was the reply.

NOTICE

Advertisements in these columns are a sure medium for either Buying or Selling—17 words or under—3 insertions for $1.00

All advts. in this column and including In Memoriams and other notices, are cash. On all advertisements not paid within the month of insertion there will be an additional charge of 15c. with another charge of 5c per month until same is paid.

CARD OF THANKS

Mrs. John Rosebush and family desire to thank their friends and neighbors for the many kindnesses extended them during their bereavement; also the Stirling Legion, Girl Guides and Boy Scouts; and for the beautiful floral tributes.

Classified Advertisements

FOR SALE—House and lot in Stirling, known as the McManus property. Apply to E. Maynes, Thomsburg.

FOR SALE—Good Clean Fall Wheat. Apply Clinton Juby, Holloway, R.R. 2. 51-2

FOR RENT — 7-Roomed Brick house with furnace, bath and all conveniences. Church Street. Apply to J. B. Belshaw. 44tf

FOUND—On the road between Norman's Rosebush's and Glen Ross, a kit-bag of dry goods. Owner may have same by paying for this ad. at W. A. Mosier's, Stirling. 51-1p

The News-Argus is Agent for the

DOMINION SALES BOOKS

COUNTER CHECK BOOKS

Get Your Butter Wrappers At The News-Argus

The Stirling News-Argus

With which Is Incorporated the Stirling Leader

PUBLISHED EVERY THURSDAY

An Independent Weekly devoted to the interests of Stirling and Hastings County

SUBSCRIPTION RATES

Anywhere in Canada, $2.00 a year in advance; $2.50 a year to subscribers in the United States or other foreign countries. The date to which the subscription is paid is indicated on the address label

A. E. DOBBIE — Publisher and Proprietor

Telephone—59

Member of the Canadian Weekly Newspapers Associat on

Thursday, August 18th, 1932

CURRENT COMMENT

The Imperial Conference is over. Only time will tell whether the desired success will be attained.

Petrolia Advertiser-Topic—After being in use for two years the new Welland canal has been formally opened.

Stirling needs a Police Magistrate! What's the delay in the appointment? The News-Argus would gladly publish public opinions on this matter.

The schools in this district will re-open for the fall season, two weeks from today, September 1st, and not after Labour Day as has been the practice in past years.

Oshawa Times—If all the unnaturalized aliens who have no dependents in this country, and are on relief, were deported a large part of the unemployment problem could be solved.

The stock market shows signs of revival and before long we may see the brokers who were sent to prison, but are now being released, inflated again to their former glory.

We noticed the following heading in the daily press the other day: "Russia is Russia". How enlightening the daily press is getting to be. We always thought it was; however, with the present mental world turmoil "anything is liable to be something."

According to press reports Western farmers are to receive seventy cents per bushel for wheat. If Hastings County farmers could realize ten cents for hogs and twenty cents for cheese we can only express the feeling by taking this line from a recent popular song: "What a glorious feeling, I'm happy and gay."

One of this country's greatest connundrums of today is "where has all the money gone that was in evidence in the early part of 1929"? Did it vanish into space or was it chucked into the "old sock" where it still remains? Before good times return the hoarded money must be put into circulation.

Too much complaint, too much sobbing for "relief" have softened us. As soon as we turn backward to a few pioneer principles, illustrated by the bucksaw and elbow grease, then we'll work out of this depression. "We've been kidding ourselves too long about 'a two-car garage for every home and a chicken in every pot'."

With the fact firmly established that the Russian wheat crop is far below normal Canadian farmers should find a much better market for their grain, with better prices. Many people are watching the stock market prices as an index of returning good times. The thing to watch, however, is the price of wheat.

A newspaper can do a lot of good for a town; a town can do a lot of good for a newspaper. A business can do a lot of good for a town; a town can do a lot of good for a business. A community can od a lot of good for a citizen; a citizen can do a lot of good for a community. Neither of these should wait for the other. Both should start doing at once and keep everlastingly at it.

We wonder if another word were substituded for "Depression" if it would have the psychological effect and aid in erasing the curse. Every branch of industry, including farming, claims to be hit the hardest. Guess they are. However, at the present time, we consider a labourer with a wife and family, minus a job, and no home, not knowing where the next meal is coming from about the hardest hit.

The hay fever season is with us. It usually starts about August 15th, and it is as sure to come as death and taxes. Those not immune from the malady are now the unhappy and sneezing victims. There are those who laugh at the theory of the prompt arrival of hay fever in mid-August, but those who laugh are not those who have been afflicted with it year after year. Hay fever is not a state of mind; it is a sad reality, an affliction, a malady.

It has been suggested that with permanent waterworks installed, the cistern in the Community Hall be made over into a jail. This is a splendid idea, if such is realistic, and no doubt would cut down the expense of transients if they could be "stored" in there over night during the winter months, when the Village Council is compelled to give them a night's lodging. Stirling has been without a jail for years—Yes, a little longer than without a Police Magistrate.

A drive through the countryside these days is a real pleasure. All nature is smiling. The fields and woods are as green as in early spring, and gardens and fields are luxuriant with vegetation. There is every promise of abundant crops of all kinds. The yield of hay has not been as heavy as expected, but the quality is above the average. Grains, now being harvested, show both quality and quantity. The biggest industry in the Dominion of Canada is now working overtime. The farmer is going forth to his fields to reap the result of his labors. The "eight hour day"—eight in the morning and eight in the afternoon—is in general effect. There will be no let-up in activity until late in the fall. In other words, Canadian farmers are busy harvesting one of the biggest crops in history, straining man-power and machinery to their utmost to garner forage and grain and other farm products that are uniformly bountiful from coast to coast. In this harvest activity on such a large scale, economists see solid benefits to the whole of Canada. Times are not wholly bad, regardless of current prices when Nature is bountiful and barns are bursting.

The Expression "If"

"If" is a hackneyed expression. "If you pay your debts" is a sorrowful expression, but "if you paid your debts" (you who are able), three fourths of business now finding itself battling tooth and nail to meet operating costs, could not only continue operating successfully, but could afford to put on more help and expand their business operations.

But just so long as you "tightfist" hold on to the money that you should be paying to people whom you owe, just so long are you endangering business that is worthy of stimulation.

You do not give the man a chance who has given you a chance, you do not appreciate the courtesy that he has extended to you, you do not believe in fair play. In fact, you're largely responsible for a business condition today that is notional, but could be materially aided locally "if" you shouldered the burden that you have created.

Good Times Prophesy

"There will be an upturn of business within sixty days, brought about by normal extensions of credit and renewed confidence by producers and consumers," says a big steel man. "Business is subnormal, and if the people can see a rise of only a small per cent. at the start, it will provide an impetus of confidence toward normal conditions."

There have been so many disappointments that all optimistic forecasts are doubted. Yet there are more favorable signs now than there have been for a long time. Bottom has to be reached some time. Stocks, commodity prices, employment, credit, industrial production, could not go much lower. Basic living requirements must be met. Several recent developments, particularly in agricultural markets, suggest that the ebb tide of prosperity has just about spent itself. The tide may soon be coming in again strongly enough to leave no doubt.

"Within sixty days" implies business improvement in September. There should be some normal upturn at that time. We need not be surprised if the fall gain this year is more than merely seasonal.

Rural Hydro

It is interesting to note, in a report issued by the Ontario Hydro-Electric Power Commission, that there has been a substantial increase in the last year, in the use of electric power on the farms. In spite of conditions which have prevailed, farmers have come to realize that electric power is almost a necessity on a well-conducted farm, and, thanks to the assistance given in the form of government grants, more and more of them are making use of the facilities offered.

Electricity on the farm is one of the greatest factors in making farm life compare favorably to that in the cities. Lighting the home and buildings is only one small phase of its usefulness. It's greatest contribution as a factor in inducing young people in staying on the farm is that it eliminates much of the drudgery which used to be associated with farm life.

Electricity has almost endless uses in the farm home and in farming operations. It will take the hard work out of wash day and will do the ironing without the necessity of heating irons on a hot stove. It will cook the meals. It will make possible a running water supply for all purposes. It will milk the cows and churn the butter. It will turn the grindstone and charge the automobile battery. It will pump the water for the livestock, it will turn the fanning mill and thrash the grain. It will run a vacuum cleaner, make toast, percolate coffee, and boil eggs to a nicity that would have been inconceivable to the last generation. It will bring refrigeration to the best type of farm home, will supply the best radio reception ,will run the curling tongs of the flapper and the warming pad of the grandmother, and it will supply hot water just as required.

In short, it brings to the farm all the conveniences and comforts of town or city without the obvious disadvantages of the crowded centres. With all these arguments in its favor, it is only natural that its use on the farm should be increasing. The surprising thing is to find it increasing at a time when the farmers are short of ready money and rural conditions are so far below normal.

SIGNS WHICH SHOULD PROVE ENCOURAGING

(Picton Gazette)

Things are looking up! The stock market has shown healthy signs in the past two weeks, many important stocks having registered sizeable gains. When the stock market crashed in October, 1929, no one could say that poor business was the cause, for business was booming then. The crash in the stock market was a sure prophet of breakers ahead in the business world however.

In just the same way now, it is to be expected that a looking up in stock market prices indicates brighter business days ahead.

And why not? After reaction comes action; after depression, prosperity. The pendulum constantly swings from one extreme to the other in past history. During the past three years many things have been done to overcome the underlying causes of depression.

Now, pomising signs come from the Economic Conference at Ottawa which throw out hopes of wider markets for Canadian products. Preferential trade agreements extending the sale of Canadian raw produce of the field, the forest and the mine will do wonders in restoring confidence and putting thousands back to work.

And inevitably the price of the produce of the farm will reach a higher level. Farm produce must reach a higher level before any important measure of prosperity is received, for it is the farmer and his well-being that is basic to prosperous times.

EXAGGERATION USED TO "BELITTLE PARLEY

(Financial Post)

Before the Imperial Economic Conference opened, The Financial Post expessed the opinion that impossible achievements should not be demanded of the gathering. Those who were putting it up to the Conference finally to solve world problems of great magnitude were merely preparing the public mind to be disappointed with any reasonable results falling short of millennial importance. They were conducting an insidious type of anti-Conference Propaganda.

The dangerous propaganda of exaggeration continues while the conference is in session and figures are handled about that are not only thoroughly ridiculous but are dangerous to have in general circulation. The figure of 400,000 head of cattle per annum, that some people tell us we can sell immediately to the Old Country now that the embargo is to be lifted, is an example. If we had 400,000 head of suitable cattle in process of finishing, which our minister of agriculture assures us we have not, we could not hope to place them all at once. Canada will gain greatly from the lifting of this embargo even if it sells yearly but a fraction of the 400,000 head of cattle that have been mentioned.

An equally misleading figure is that which appeared in many newspapers that day following the submission of Canada's offer to Great Britain. It was reported that the new tariff concessions presented by Canada would open up for Britain a new market of between $100,000,000 and $200,000,000 Last year we bought $110,000,000 of United Kingdom merchandise. To mention up to $200,000,000 increase in this trade as a result of the tariff concessions alone is to overlook the tremendous economic, social, transportation and other changes involved in such a re-orientation of trade. Given a return of prosperity, given a suitable two-way preferential treaty, given high quality salesmanship on the part of British firms, given a few years to establish new contracts and dig up new trade channels, we might easily double or treble our purchases of British goods, but the tariff concessions will be merely one of many forces that will have to be brought into play. We observe that one journal blames the newspaper correspondents for inventing the $100,000,000 to $200,000,000 figure, but they are the exact amounts given to them at a regular press conference.

To be a success the conference does not have to change water into wine or hold back the water of the Red Sea.

An editor received from a lady some verses daintily tied up with a pink ribbon, entitled: "I Wonder if He'll Miss Me."

After reading them, he returned the effort to the sender with the following note:

"Dear Madam:, If he does, he ought never to be trusted with firearms again."

Twenty Years Ago

(Issue August 15th, 1912)

Local and Personal

Miss Violet L. Utman is visiting friends in Trenton.

Mr. Leslie Kennedy of Calgary, Alberta, is visiting relatives here.

Mrs. W. J. Sarles and Miss May are visiting friends in Kingston.

Mr. and Mrs. D. Martin left on Tuesday morning to visit their daughters in Dresden.

Rev. J. D. P. Knox, of Colborne, is spending a few days with his sister, Miss S. Knox, who has been ill.

Mr. G. W. Sine, a former resident, who has been away for some years, is again renewing acquaintances in town and vicinity.

Mr. and Mrs. C. U. Heath, Mr. and Mrs. F. C. Snarr and Miss Wanda Snarr spent Sunday in Colborne the guests of Dr. and Mrs. Sargent.

Miss Bissonnette returned on Monday after a pleasant visit with friends in Toronto, Hamilton, Unionville, Lindsay and Sturgeon Point.

Mr. Jas. W. Sarles was representative of Stirling Encampment No. 80 at the meeting of the Grand Encampment at Hamilton on Tuesday.

Miss Florence Linn has returned home after spending a couple of weeks in Trenton. She was accompanied by Miss Nellie Lott her guest for the week.

Messrs Peter V. Green and Howard Ashley are the representatives of Stirling Lodge No. 239 I.O.O.F. at the Grand Lodge now in session at Hamilton.

Mr. T. Hume Bissonnette returned this morning from Kingston where he has just completed the summer Session at Queen's University. On Saturday he leaves again to join a Botanical Research party at Go Home Bay, to assist in the classification of the plants of the district of Muskoka.

We are pleased to learn that Mr. G. A. McGee, Peterboro, formerly of Stirling, has returned from Chicago, where he has been taking up a cutting course and graduated in the De Wampen Institute of Sartorial Science of Anthropometry. Mr. McGee learned his trade with Mr. J. M. McGee, of this village. His many friends wish him every success.

At the Stirling Cheese Board on Tuesday last there were 735 boxes of cheese offered. The sales were to Cook 295 of 12 15-16c., and 125 at 12 7-8c.; Watkin 265 at 13c.; and Bird 100 at 12 15-16c.

Births

CUMMING—At Pomona, Cal. on July 28th, to Mr. and Mrs. H. E. Cumming, (nee May Megginson), a daughter.

Binder Canvas Repaired

Brandram - Henderson Paints Reduced in Price

Also Reduced Prices on Harness, Men's Boots, Oxfords, Overalls, Shirts, Gloves, Fine and Work Sox,

Tip-Top Tailored-to-measure Suits $22.50 — Including Sales Tax and Express

Shoes repaired while you wait

F. N. McKEE

Phone 38 — Stirling

FARMERS!

How are your Binders? Look them over now and if any repairs are needed bring them to us now. Be ready when harvest time comes.

We specialize in Woodworking, etc.

R. H. Williams

General Blacksmithing

A GOOD JOB GUARANTEED

The reliable Watch and Clock Repair Service

Tom Furnival

Stirling Phone 179

WHEN IN STIRLING STOP AT

WHITEHEAD'S

STIRLING'S ICE CREAM PARLOR

CANDYLAND AND TEA ROOM

Where you Get the Best in Fresh Chocolates and Candies, in Bulk and Fancy Boxes

DAINTY LUNCHES

CITY DAIRY ICE CREAM FRESH DAILY

Drop in for a Delicious Ice Cream Sundae, Soda or Cold Drink

We Carry Tobaccos, Cigars, Etc.

Fresh Fruit always on hand

Jos. Whitehead

Phone 32 — We Deliver

PROFESSIONAL CARDS

DR. J. S. DEMOREST

PHYSICIAN & SURGEON ACCOUCHEUR

Office and Residence over Fred McKee's Store

PHONE — 183 STIRLING

DR. J. S. BIGHAM — SPECIALIST Belleville

Specialist Eye, Ear, Nose and Throat; Post-graduate New York Nose, Throat and Lung Hospital and New York Eye and Ear Infirmary. Office 47 Campbell St. Phone 2120.

Hours 9-12, 2-4, 7-8, and by appointment.

DENTISTRY

DR. C. F. WALT

DENTIST

Office—Two doors north of Bank of Montreal,

STIRLING

Phone—Office 120. Residence 18.

C. R. BASTEDO

Barrister, Solicitor, Notary Publ

STIRLING, ONT.

Money to Loan

Office—Martin Block.

Hours—9 a.m. to 5 p.m.

Phones—Office 106w; Residence 106j

COLLINS & CUSHING

Barristers - Solicitors - Notaries

A. B. COLLINS, K.C. - F. G. CUSHING

BELLEVILLE—ONT.

FRANKFORD—Mondays, 2 to 5 at Bell's Insurance Office

MARMORA — Monday Evening to Tuesday Noon at Royal Hotel

AUCTIONEER

YOUR FARM STOCK, ETC.

HENRY WALLACE

The popular Auctioneer is prepared to conduct sales anywhere at Reasonable Rates.

IVANHOE Phone 2 r 3-2 Madoc

All long distance calls paid. So when the charge reverses you have a sale call Wallace and have

THE MAN YOU WANT TO SELL

W. J. WHITTY

Stirling, Ont.

District Agent

EXCELSIOR INSURANCE LIFE COMPANY

A STRONG CANADIAN COMPANY

Branch Offices in Principal Cities of Canada

The Trouble Maker

Matches and smoking are among the greatest causes of fires.

You cannot prevent loss, but you can protect against it.

For a policy that will give you absolute protection—

SEE

Thos. W. Solme

STIRLING, ONT.

REPRESENTING

THE CANADIAN FIRE INSURANCE COMPANY

THE

Mutual Life Assurance Co of Canada

Established 1869

P. C. McGUIRE

DISTRICT AGENT

Phones 120 and 1660

BELLEVILLE — ONTARIO

Static by the Editor

Timely warning by Deacon: "When you come to the pearly gates, your grandstanding and four-flushing are not going to do you much good."

* * *

An Implied Threat

Mr. C. A. Noyes, of Hamilton, states that the following sign is displayed in a certain Toronto drug store "Pay your bills so we won't have to look all over hell for you."

* * *

September Shorts: The man with the broadest hat probably doesn't know how to rope an old family cow. * * * Sometimes a lady killer is a bird who starves his wife to death. * * * Nowadays it's the poor relations who are being annoyed by the relatives who were formerly rich. * * * All the boy friend used to do was to call up his broker, now all he calls up is his pawn broker. * * * * A man can't very well read a woman's magazine without becoming step-in conscious. * * * When a girl sets out to hunt herself a husband, she isn't always particular whose husband she gets. * * * Maybe the reason why it costs some women twice as much for beauty upkeep, is because they're two-faced. * * * Judging from the big rush to the beauty parlors, every woman must be trying to "save her face." * * * When Solomon said there was nothing new under the sun, he hadn't seen the new sun-bathing suits. * * * Anyway, the campaign oratory can hardly be worse than other things heard over the radio. * * * We heard of a singer who had two bath tubs in his home, one for singing and one for bathing. * * * A man soon learns to his sorrow that it takes more than mink coats, fur scarves or ermine wraps to keep a wife's love warm.

* * *

The minute you ask some Stirling fellows a trifling question they lean back and talk for half an hour.

* * *

Joe—How come you go steady with Eloise?

Hal — She's different from other girls.

Joe—How is that?

Hal—She's the only girl who will go with me.

* * *

Mrs. F ater — My son, do you think that chorus girl is the right sort? Do you think you could bring her home and introduce her to your sister and me?

Son Harold — Sure, mother dear, but I'd hate to trust Dad with her.

* * *

Hozel—Have you told your husband about your new permanent wave?

Rachel—No, I'm keeping it under my hat.

* * *

Beware of the man you like too well on first acquaintance. He's likely to be a case of putting all the good apples on top.

* * *

Big Boss—Did you deliver that message to Mr. Dunn?

Office Boy—Nope, he wasn't in.

Big Boss—Why didn't you wait for him as I told you?

Office Boy—Well, the door was locked and the sign on it said: "Return immediately," so I beat it back here as fast as I could.

* * *

Darling!

Your voice is like the wind on summer night,
Melodious and sweet;
Your hair like willows on a summer night,
So calm and soft and neat.
Your cheeks are like a rose on summer night,
So lovely and so wan;
Your shoulders like a lake on a summer night,
On which there rests a swan.
In fact I'd say your eyes would be like stars on summer night,
If only that your left one looked the same way as the right.

* * *

If you have a fire and the loss is fully covered by insurance, gossips say you set it on fire to get your money. If you have no insurance, you are condemned for your negligence.

* * *

Solicitor—Why did you throw the pot of geraniums at the plaintiff?

Prisoner—Because of an advertisement.

Solicitor—What advertisement?

Prisoner—Say it with flowers.

* * *

Reporters Were Busy

"Are you going to take this lying down?" boomed the candidate.

"Of course not," said a voice from the rear of the hall. "The shorthand reporters are doing that."

* * *

Weave carefully the threads of habit lest they become a cable too strong to break.

* * *

A Long Walk

"Yes, he's a year old now, and he's been walking since he was eight months."

"Really? He must be awfully tired."

* * *

An actor married a wealthy woman and retired. One day he and his wife were out walking, when they passed two actors who had known the husband.

"There goes Bill," said one of them sneeringly, "with his labor-saving device."

* * *

Plenty of Bottles

"Any rags, bones, old papers?" queried the tramp.

"I'm afraid I don't know," confessed the householder; "my wife's away on her vacation just now."

"Any bottles, sir?"

* * *

We are sure to get the better of Fortune if we do but grapple with her.

* * *

He Found It

"Come, now," said the teacher. "Tommy, will you point out Australia to the class?"

Tommy did so.

"Who discovered Australia, Georgia?"

"Tommy did," was the reply.

Hints for the Household

For the Month of August

PRESERVING HINTS

Jelly Making

Choose firm fruit. Not too ripe is the best.

When fruit is cooking to obtain the juice let it simmer. Do not stir.

Be careful about your kettle. Do not use a tin or iron one.

Have everything ready when jelly is done. Glasses sterilized, etc.

Do not cook strained juice too long. Allow it to boil 20 minutes. This is generally sufficient.

COOKING HINTS

Sweetbread Salad

1 cup of cold cooked sweetbreads.
1 cup of diced celery.
½ cup of diced cucumbers.
1 hard boiled egg.
Pimientoes or green peppers.
Mayonaise.

Method: Mix sweetbreads, celery, cucumber, pimientoes and mayonaise and place on bed of lettuce. Trim with egg and water cress.

Something Different

Lettuce Rolls

1 head lettuce.
1 cup cottage cheese.
½ cup of seedless raisins.
½ cup of chopped walnuts.
½ cup of mayonnaise.
Salt.
Pimento.

Method: Separate and crisp lettuce leaves. Mix ingredients and spread on each leaf. Roll and tie with strip of pimento. A nasturtium topping these in place of a bow knot is pretty.

BAKING HINTS

Some Rules for Berry Pies

1. In lining pie pan, be sure and lift pastry from edges and press down again with back of hand to eliminate air.
2. For juicy pies be sure and sprinkle flour over bottom crust before adding fruit.
3. Start pie in a very hot oven.
4. After about 10 minutes or when crust is firm and starts to brown—turn down over and bake slowly.
5. Let a fruit pie bake thoroughly.
6. Do not let fruit pies boil at any time.

Cocoanut Cookies

Large can of sweetened condensed milk.

2 packages of shredded cocoanut.

2 squares of chocolate or 1 tablespoon of vanilla if preferred.

Method: Mix well. Drop on waxed paper or greased pan. Bake in slow oven.

(Copyright 1932)

Something to Worry About

First Hobo—What's worryin' yer, 'Erbert?

Second Hobo—I found a recipe for 'ome made beer, an' I ain't got no 'ome.

* * *

Lecture Topics

The high school professor put up a notice that he would lecture on the following subject:

"Our Eyes, and How We See Through Them."

Shortly afterward he was astonished to find an alternativetitle written underneath:

"Our Pupils and How They See Through Us."

* * *

Dollars and Cents

British Guide (showing places of interest)—It was in this room that Lord Wellington received him first commission.

American Tourist (suddenly interested) —How much was it?

* * *

Needed New Prescription

"You remember when you cured my rheumatism a couple of years ago, Doc?" asked the patient, "and you told me that I should avoid dampness?"

"Yes, that's right," nodded the M. D., approvingly.

"Well, I've come to ask you if I can take a bath."

* * *

Feed-Box Special

Anxious Sportsman (who thinks he has backed a winner)—Did you send off that wire in time?

Village Telegraph Operator—Yes, sir, but the money was a dime short so I left out the name of the horse.

Ottawa — Their Excellencies the Governor-General of Canada and the Countess of Bessborough left on Monday afternoon with a small party, on their long-planned tour of the Canadian West. The visit will last nine weeks and will take the Vice-Regal party to widely scattered points of interest between Ottawa and the Pacific Coast, and to some of the north country.

Odd---but TRUE

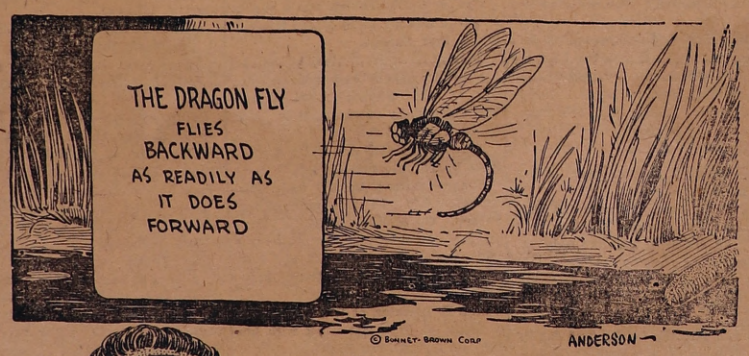

A TRIBE OF WHITE INDIANS HAS BEEN DISCOVERED IN SOUTH AMERICA

Often a Picnic's Not a Picnic

The Family Next Door - - - - - That's tellin' him

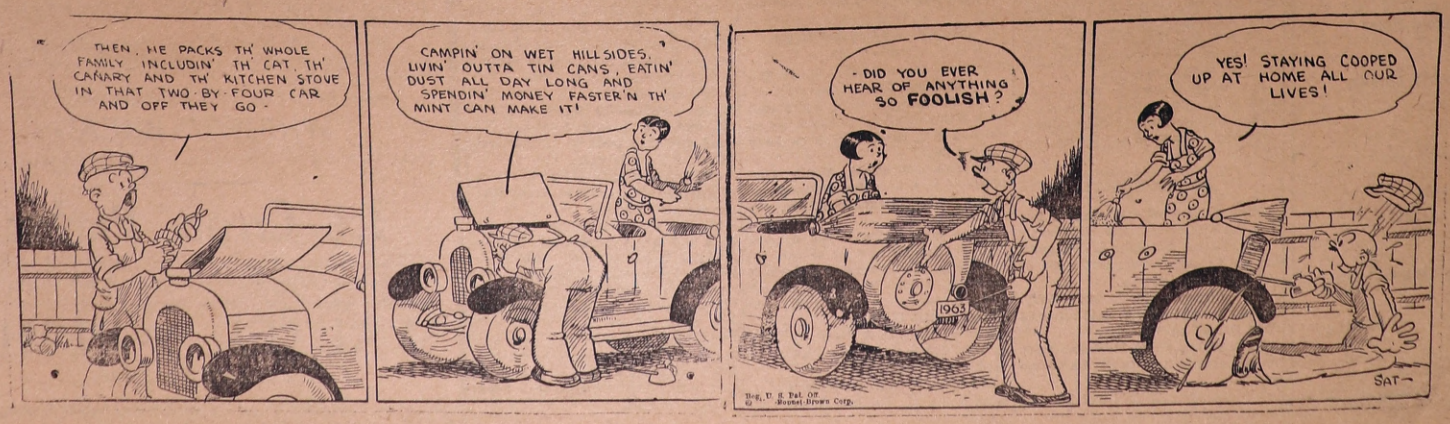

DUFFIN'S
FUNERAL SERVICE
Prompt Attention
Courteous Treatment
ROY B. DUFFIN
Phones: 52 and 102
(Charges Reversed)
Stirling

LICENSES WILL SOON BE CHEAPER

In another two weeks according to information printed on the back of automobile and truck license applications, auto drivers will be able to secure licenses for their motor vehicles at half the price charged by the Department of Highways during the first eight months of the year. It is anticipated that there will be a heavy run on licenses for the last four months of the year as many were unable to afford the full price. No indication of the trend has been secured, but many have been making enquiries since June as to whether there would be any reduction. The reduction will not apply to drivers licenses or operators licenses.

CLASSIFIED ADS. PAY

VILLAGE OF STIRLING

CLERK'S NOTICE OF POSTING OF VOTERS' LIST

Voters' List, 1932, Municipality of the Village of Stirling, County of Hastings

Notice is hereby given that I have transmitted or delivered to the persons mentioned in sec. 9 of the Ontario Voters' Lists Act, the copies required by said section to be transmitted or delivered of the List made pursuant to said Act of all persons appearing by the last revised Assessment Roll of the said Municipality to be entitled to vote in the said Municipality for members for the Legislative Assembly and at the Municipal Elections and that the said List was first posted up on the 6th day of August, 1932, and remains there for inspection.

And I hereby call upon all voters to take immediate proceedings to have any errors or omissions corrected according to law, the last day for appeal being the 27th day of August 1932.

GEO. H. LUERY, Clerk
Dated this 10th day of August, 1932
50-2tp

TOWNSHIP OF RAWDON

VOTERS' LIST NOTICE

Clerk's Notice of First Posting of Voters' Lists, 1932, Municipality of Rawdon, County of Hastings

Notice is hereby given that I have complied with section 9 of the Voters' Lists Act, and that I have posted up at my office at Springbrook, on the 6 day of August, 1932, the list of all persons entitled to vote in the said municipality for members of parliament or as the case may be at municipal elections, and that such list remains there for inspection.

And I hereby call upon all voters to take immediate proceedings to have any errors or omissions corrected according to law, the last day for appeal being the 27th day of August, 1932.

Dated this 10th day of August, 1932
W. F. BATEMAN,
50-2tp. Clerk of Rawdon

Calling Cards
Correct Sizes
Desirable Quality
The News-Argus
Stirling

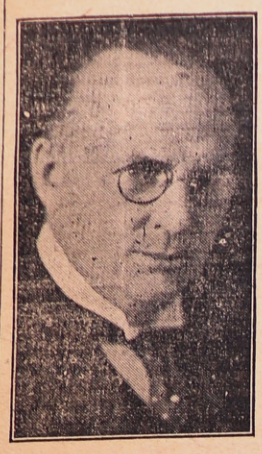

HON. R. B. BENNETT
Premier of Canada, upon whom great responsibility rests, as to the success of the Imperial Conference, now in session at Ottawa, from a Canadian standpoint.

FARM CHANGES IN SEYMOUR

Mr. William Ames of Codrington has purchased the farm of Mr. Joseph Hyde, and Mr. Hyde has bought the Barrow property on the boundary of Campbellford and Seymour, opposite the Fair Grounds. Mr. Thomas Dewey of Campbellford has taken possession of the Wickerson farm in Seymour Township.

BLEECKER — REID

The home of Mr. and Mrs. E. L. Reid, Bancroft, was the scene of a pretty wedding at three o'clock, Wednesday, August 10th. The occasion wsa the marriage of their second daughter, Rossa Louella to Mr. Dougall Franklin Bleecker, eldest son of Mr. and Mrs. Dougall L. Bleecker, of Tronton, Ont. The ceremony was performed by Rev. J. M. Fraser of St. Paul's Church, Bancroft.

Mr. and Mrs. Ray Oliver and family of Thomasburg were the guests of Reeve and Mrs. Robert Innes on Sunday. Mr. Oliver attended the annual decoration service at Campbellford.

BURNBRAE

The Mission Band of St. Andrew's Church met at the home of Mr. Wm. Matthews last Thursday with an attendance of sixty-seven. After considering some items of business the following interesting and instructive program was presented: Bible reading, Maudie Hay; prayer, Mrs. D. A. McKenzie; duet, Robbie and Donald Matthews; piano solo, Jean Murray; reading, Hazel McKenzie; piano solo, Fern Weatherill; duet, Mrs. G. V. Taylor and Mrs. George Craighead; reading, Thelma Wallace; solo, Miss Jean McKay, of Toronto; duet, Francis and Laura Third. The chief feature was a splendid address by Miss Freida Matthews, of Stirling. Miss Matthews is a graduate of the Presbyterian deaconess school in Toronto. She has been teaching in the Cecilia Jeffrey Indian School, at Kenora. Her address described the school and the work that is being done. It was very interesting and instructive. A vote of thanks was given to her. At the close of the meeting refreshments were served and a pleasant social hour was spent.

Mrs. G. V. Taylor entertained the choir of St. Andrew's church last Wednesday evening and all report a very pleasant time.

Mr. and Mrs. George Craighead, Jean, Emily and Donald, spent the week-end with relatives at Seaforth.

Messrs Malcolm and Murray Hutcheon and Misses Edna and Reta Hutcheon spent Sunday with their uncle Rev. Prof. R. J. Hutcheon, of Chicago, who is camping at Cloyne.

Mr. and Mrs. Wm. Hutcheon and Malcolm were in Oshawa on Saturday attending the funeral of Mrs. Hutcheon's brother.

Mr. and Mrs. Wm. Shannon, of Toronto, spent the week-end at the home of Mrs. John Oddie.

Mr. Barney Eagleson visited Mr. Jeffs at Hoards Station on Sunday.

Miss Lucille Rowe, of Campbellford visited her sister, Mrs. Clayton Wallace on Sunday.

ALLAN'S MILL

Miss Marie Demorest spent a few days with Miss Marjorie McKeown.

Mrs. Lillian Anderson held a quilting on Thursday afternoon in aid of the Missionary Society.

Mr. Clarence McKeown, Doug. Brown, Mr. and Mrs. C. Reid returned from Ompah on Thursday.

Mr. and Mrs. Fred McKeown went on the excursion to Orillia on Thursday.

Mr. and Mrs. A. Reid and Mr. and Mrs. Fred McKeown attended the funeral of Mr. Anderson on Friday.

Mr. and Mrs. A. Burkitt and family spent Sunday with friends at Crowe Lake.

Mr. and Mrs. D. Wellman and Mr. and Mrs. John McKeown motored to Mountain Grove on Sunday.

IVANHOE

Mrs. Jos. Rollins, Miss Gladys and Mr. Elmer Rollins spent a few days last week in Toronto.

Rev. Mr. Andrews, who has been holidaying at Rice Lake took the services on Ivanhoe circuit on Sunday in the absence of the pastor.

Mrs. Baldwin Reid and Miss Myrtle returned on Monday after spending a week with friends in Port Hope and Peterboro.

Mr. and Mrs. Earl Horton of Marsh Hill and Miss Marion McGee of Stirling were Sunday guests of Mr. and Mrs. Harold Reid.

Sorry to report Mr. Edward Benson suffering from a severe attack of rheumatism.

Mr. and Mrs. Bob Myles of Belleville and Miss Margaret Moore, of Peterboro cled on Mr. and Mrs. Sidmer Reid recently.

Here and There

Lord Nigel Douglas-Hamilton, in charge of a party of thirty English Public School boys, who will arrive in Montreal August 5, under his supervision, claims that there is no better "finishing school" than a tour of this nature.

First wheat harvesting reports in the Canadian West were reported by the agricultural department of the Canadian Pacific Railway from Winnipeg, July 23, with barley and rye going under the knife in the Alida and Estevan subdivisions of the railway. The wheat was harvested in southern Manitoba.

August will see the season in the Canadian Rockies at its peak with the Prince of Wales Trophy, already bringing in golf entries from far and near, scheduled for August 15-20 and coinciding with this event the Indian Days' celebration, August 19-21, which will be attended by Stoneys, Cees and Kootenays.

Conducting five French and five Swiss professional men from Paris, France, to this continent, Nicolas Racz, of the Paris office of the Canadian Pacific Railway, is visiting Toronto, Niagara Falls, Detroit, Chicago, Washington, New York, Albany, Montreal, Quebec, and returning to Europe on the Empress of Britain, August 6.

Mystery cruises, so popular out of New York, Southampton and other great ports, were ushered in on the British Columbia coast with the sailing of the coastal liner Princess Patricia, of the Canadian Pacific coastal service, to an unknown destination under sealed orders, recently. Close to 200 passengers were attracted by the trip.

Juicy, red, succulent buffalo steaks grilled to a nicety, greeted the Australian and New Zealand delegates to the Ottawa Imperial Conference as they entered the dining car of their special train over the Canadian Pacific Railway out of Vancouver recently. The Anzacs were particularly impressed by this menu and pronounced it better than any beef they had ever eaten.

Governor Franklin Delano Roosevelt of New York, Democratic Nominee for the Presidency, has for years been one of New Brunswick's most distinguished non-resident visitors, members of his family annually spending several weeks at the Roosevelt summer home at Campobello, one of the Grand Manan Island Group in Passamaquoddy Bay. He first came there as a mere lad back in 1895.

Answering the call of Mt. Assiniboine, Matterhorn of the Canadian Rockies, old and new members of the Trail Riders' Association, gathered at Banff July 29th with the objective of climbing the long ascent to the roof of the world and the Alpine country of the Great Divide in the vicinity of the Mountain. The ride required five days in all. Twenty American girls, summering at the Lake Windermere ranch, were among these taking part. (860)

WEST HUNTINGDON

Born—to Mr. and Mrs. Albert Ashley, a daughter, Muriel Dean.

The Endeavorers S. S. Class held its monthly meeting at the home of Mr. and Mrs. Howard Cook on Tuesday evening.

Mr. and Mrs. Frank Ashley were guests of Rev. and Mrs. McQuade, at their summer cottage, Rice Lake, yesterday.

The farmers have stored away their binders for another season, except those who have some buckwheat to cut later on. The great harvest will soon be over. After all how short the time is.

Rev. and Mrs. C. A. Sales are away on their holidays visiting friends in Toronto and Montreal.

The United Church people held a lawn social on Wednesday evening. The program was provided by local talent, Mrs. Russell Stapley and Kenneth, of Madoc Junction, Frank Palmer, of Fuller, Edward King and Phillip Carr of town. Rev. Sales acted as chairman. Proceeds $40.00.

Miss Evelyn McInroy is camping with her girl friend at Newburgh.

Miss Louise McMann, of Napanee is renewing acquaintances here.

Stook threshing is the order of the day.

"The phone is disconnected" is the musical note we are hearing now, instead of Depression. We believe they must be first cousins.

MINTO

Mrs. Kenneth Belcour spent a few days at her home here.

Mrs. M. E. Hogle, Bernice and Don, Mr. and Mrs. George Houlden and June took tea with Mr. and Mrs. W. J. Johnston on Monday evening.

Mrs. E. Johnston and Kathleen visited at Mr. George Johnston's recently.

Mr. and Mrs. E. Colden and family spent Sunday at Mr. Fred Cook's.

Mr. and Mrs. George Houlden and June and Miss Vera Heagle took tea with Mr. and Mrs. P. Vance on Monday last.

Mrs. Murney Ray and baby visited at her home here last week.

Dr. and Mrs. Green and family spent a few days at Mr. B. C. Tucker's.

Mr. and Mrs. George Houlden took dinner with Mr. and Mrs. Kenneth Belcour on Wednesday.

Rev. Mr. T. H. P. Anderson, of Newburg took charge of the service here on Sunday.

HAROLD

Miss Evelyn Bailey left on Saturday for Burlington Beach where she will spend a two-weeks holidays with friends.

Mrs. C. Snarr visited her son, Mr. G. B. Snarr last Sunday.

Mr. and Mrs. W. Hinds and family were Sunday guests of Mrs. Hinds' sister at Preneveau.

Billie and Teddie Kirk,, of Toronto are visiting at Mr. Geo. A. Bailey's. Their father, Mr. W. H. Kirk is spending his holidays there and in Stirling with his father, Mr. A. Kirk.

Mr. and Mrs. Carman Sine and family were Sunday dinner guests of Mr. and Mrs. Brooks, of Prince Edward and then motored to Consecon Lake for the afternoon.

Mr. Lewis Wilson had a "bee" on Wednesday afternoon to draw lumber for his new barn.

Mr. and Mrs. Geo. Bailey, Cora and Ross and Mr. A. Kirk spent Sunday at Lake Chemong, and with Mrs. Bailey's sister, Mrs. H. Vanallen.

Mrs. C. Sine, Glenn and Bert, spent Wednesday with her parents, Mr. and Mrs. B. C. Tucker.

The Routley Construction gang are busily engaged this week in tearing down the plant at Harold and shipping it to Portland, where they have another contract.

HOARDS

Miss Jean Remington spent a few days last week with her sister, Mrs. Harold Johnston, Mt. Pleasant.

Miss Jean Gunning returned home on Sunday after spending a couple of weeks in Toronto with relatives.

Born—To Mr. and Mrs. Harvey Calberry, a son.

Rev. F. G. MacTavish was a supper guest on Sunday night at the home of Mr. Arthur Sharpe.

Several from here attended the funeral of Mr. George Anderson, last Friday, at the English Line church. Much sympathy is extended to Mrs. Harry Parr and family.

Mrs. Mary Hoard and Betty are visiting in Toronto and Guelph.

Congratulations to Mr. and Mrs. Robert Perry who were married last Friday. On Monday night a large number of young folks gave them a real old-fashioned charivari, and then all enjoyed a couple of hours' dancing.

Mrs. F. Bowater, of Wellmans spent a couple of days last week with her son, Jack, and Mrs. Brown.

Miss Eileen Wannamaker and Miss Grace Smith, of Frankford, spent a couple of days this week with Mr. and Mrs. Aaron Anderson.

Mrs. Frank Johnston and children of Frankford are visiting her sister, Mrs. J. Brown.

PETHERICK'S CORNERS

The final softball game of the Seymour League was played last Thursday night on the Campbellford High School grounds. Menie won from Pethericks by the score of 13-12, Menie having a chance to go to bat again in the last half of the seventh. The game was not so much one-sided as the last one, first one team and then the other was in the lead. These league games gave lots of fun and excitement for the spectators who turned out in large numbers at each game. What about Menie playing a game with the winners of the town league — perhaps at Campbellford fair? The line-ups in the last game were as follows:

Menie—B. Eagleson, p; T. Little, c; B. Craighead, 1b; E. Whitton, 2b; M. Hutcheon, 3b; D. Craighead, ss; J. Rannie, F. Little and D. Milne, fielders.

Pethericks—G. Kerr, p; A. Petherick, c; R. Fry, 1b; G. Petherick, 2b; D. Kerr, 3b; G. Meiklejohn, ss; D. Watson, L. Andrews and T. Fry, fielders.

Miss Evelyn Barnum has returned home after spending a week visiting friends in Picton.

Zion Ladies' Aid celebrated their eighteenth anniversary at the home of Miss Susie Wright last Thursday. The first meeting was held at Miss Wright's home, 18 years ago, with Mrs. Brown President. There were 37 ladies present. A very pleasant afternoon was spent and after a short program, lunch was served by the hostess.

Sentinel L.O.L. Band was in attendance at the Memorial Service held in Stirling on Sunday last.

The social held in Simpson's grove on Tuesday evening, last week, under the auspices of Zion United Church, was a decided success despite the threatening weather. Hoards won from Pethericks in the ball game, the score being 11-8. Campbellford band furnished music for the evening. Proceeds amounted to about $140.00.

Superior Chain Store

It is your Guide to Good Merchandise — Low Prices and First Class Service. Support local Industry and Buy at Your SUPERIOR STORE.

Borden's Eagle Brand Milk tin 19c

Merry Sugar Wafers — per Lb. 23c
CERTO — Make More and Better Jams and Jellies 29c

KARA COFFEE, 1 lb. Tin 37c
Gold Medal PEANUT BUTTER, 1 pt. Jar 23c
Red Cohoe SALMON, Tall Size 23c
Brunswick Brand SARDINES, 4 for 19c
Chateau CREAM CHEESE, pkg. 15c

Choice Bananas doz. 20c and 25c

New POTATOES pk. 15c
Choice TOMATOES, 2 lbs. 15c
CAULIFLOWER . 12½c
GRAPEFRUIT, 2 for 15c

FLY COILS (To Hang Up) 4 for 10c
Whiz FLY FUME, 8-oz. Bottle 32c
P. & G. SOAP, 10 Bars for 32c
Cameo TOILET SOAP, per Cake 5c
SOAP CHIPS 2 lbs. 17c

Superior Meat Market

CHOICE PORK ROAST - - - lb. 11c
STEWING BEEF - - - - - lb. 7c
Choice BREAKFAST BACON, sliced, - 2 lbs. 33c

N. E. EGGLETON Phone 80 STIRLING

EASY-TO-TAKE-ALONG-FOOD--WRIGHT'S BREAD

When you go on hikes or vacation picnics — when you start out on any kind of a jaunt—

Take along a generous supply of Wright's Bread. It's your best standby, for exercise in the open is sure to create a lusty appetite.

Make Wright's Bread into tasty sandwiches. When you sit down to enjoy them under sunny skies, you'll say "This is the Life."

When hungry — Eat Wright's Bread.

WRIGHT'S BREAD

Is the inviting loaf that makes most delicious sandwiches.

Ice Cream Parlor

We have opened up our Ice Cream Parlour. Drop in for a nice cool Soda — Order your Ice Cream from Us

WALTER WRIGHT

— ASK TO SEE OUR RADIOS —

IT PAYS TO BUY AT WARD'S

FANCY SOX

10 dozen fine fancy sort new pattern and colors

Special at 25c pr.

They are worth a lot more

We have a full line of WORK SHIRTS, Navy and light blue Chambray

49c—75c—79c—98c—$1.25—$1.50

Cotton Tweed Pants ..... $1.50 and $2.00

Overalls ..... $1.00, $1.25, $1.50 and $2.00

SPECIAL LINE OF FANCY WORSTED SUITS

Good Patterns and shades ..... $13.75 and $16.50

QUALITY CLOTHES MADE-TO-YOUR-MEASURE

$22.50 — $24.00 — $27.00 — $30.00 — $35.00

WARD'S - STIRLING

We Invite Price Comparison on Goods of Same Quality

MOUNT PLEASANT

W.M.S. Visits Carmel Ladies' Aid

On Thursday evening, August eleventh, nearly seventy members of the Mount Pleasant W.M.S., Sunbeam Mission Band and families journeyed to Carmel and put on a program of a missionary character. Mrs. Ashley Brooks, president of Carmel Ladies' Aid opened with "Far and Near" and Rev. Joblin offered prayer. All repeated in unison the 23rd Psalm. Mrs. Arthur Fyear read the minutes and called the roll. Mrs. Chester Hoard gave the Treasurer's report. Mrs. Brooks graciously welcomed the visitors and then Mrs. Ross Hoard, 1st vice President of Mount Pleasant W.M.S. very capably presided. After singing "Whosoever Will" a prayer hymn "Lord for tomorrow and its needs, I do not pray" was read in unison. Mrs. Allen Bailey spoke on the subject "What has the Missionary Society done for me?" Miss Edna Thrashed sang "The Songs My Dear old Mother sang to Me". Mrs. Arthur Phillips read a leaflet "The Thirteenth Time." The Junior male quartette, composed of Messrs John Coggins, Herbert Higgs, David Bell and Percy Melville sang "Jesus Lover of my Soul" and later in the program they rendered "The Church in the Wildwood" A dialogue "Why we should read a missionary magazine", was impersonated by Mrs. Percy MacMullen and Marguerite White. Miss Betty Locke sang "Teach me to pray" and Mrs. R. Thrasher gave a brief outline of the Study Book "Korea, the land of Dawn", giving a description of the country, its people, their customs and living conditions, and urged that we all help by our prayers to send more missionaries to Korea. After singing one verse of "Oh, the World must be conquered for Christ" the pastor, Rev. Joblin, gave a short address eulogizing the work of the Ladies' Aid and W.M.S. He also told of what the W.C.T.U. and W.M.S. had accomplished. Mrs. Frank Smith gave a reading "The Daily Interview" and Miss Frances McKeown rendered a piano solo. An exercise "When We Are Men" was given by four Mission Band Boys, Percy and Ray White, Mack Sharp and Douglas McAdam. Misses Mildred and Gladys Sharp sang a duet "Open the door for the children". Mrs. Thomas McKeown gave a reading "Aunt Charlotte's Street." Mrs. George Weaver read a leaflet "Our Stewardship of Personality", Mrs. L. C. Locke sang "His Grace is Sufficient for Thee." The accompanists were Misses Olive McConnell, Betty Locke, Frances McKeown, Edna Thrasher and Isobel Turner. Mrs. A. Fyear and Mrs. H. Hubble then tendered a hearty vote of thanks to the visitors and Mrs. Brooks closed with one verse of "Blest be the tie that binds." All repaired to the spacious dining hall where a sumptuous lunch of salads, sandwiches, ake cand tarts were served by the hostesses. After all had partaken of the tasty viands the pastor and Mrs. A. Bailey tendered Carmel Ladies' Aid thanks and appreciation for the pleasant invitation and the delicious lunch.

Local and Personal

Mrs. M. Park, of Stirling, spent a few days with her daughter, Mrs. R. Hoard.

Mr. and Mrs. James Sharp, Mr. and Mrs. Leonard Sharp, Misses Olive McConnell and Frances McKeown and Mr. Carleton Potts attenedd West Huntingdon lawn Social on Wednesday evening. Miss McConnell assisted with the program.

Messrs George Weaver and Roy Thrasher attended a Lodge meeting at Foxboro on Wednesday evening.

Miss Mildred Sharp spent a few days last week with her sister, Mrs. Harry Brown.

Mission Band

The Sunbeam Mission Band met at the Church on Wednesday last week with an attendance of fifteen. Opening hymn "Jesus bids us Shine" and Frances McKeown read the Scripture lesson, after which all repeated the Lord's Prayer. After minutes and roll call and reports, plans were made to hold an open meeting on September 2nd in the evening. All subscriptions for "World Friends" should be handed to Eileen MacMullen at once to insure getting the September issue. Miss Edna Thrasher outlined two chapters taken from the Korean Study Book" the man who conquered fear" and "Back to school" and also gave a study talk on the people. Watchtower was read: Africa—Bessie MacMullen; China—Eileen MacMullen; Canada — Betty Locke. Fay Andrews read a story, "In the Golden Book". Marion Rose gathered the offering amounting to fifty-four cents.

On Monday evening our boys journeyed to Stirling and played a game of football with Tommie Ward's team and the score was 1-0 in favor of Mount Pleasant. The line-up was:

T. Jeffries, g; G. Broadworth, lb; H. Higgs, ch; G. Healey, or; J. Coggins, cf; J. Barron, rb; James Barron, rh; M. Watkins, ih; G. Watkins, ir; D. Bell, il; E. Smith, ol; extras Harold White and John Mulheron. It is expected that a return game will be played in our burg next week.

Mrs. Frank Young and George enjoyed the C.P.R. excursion to Orillia last Thursday and Mrs. Young visited her sister.

Mr. and Mrs. Barker, of Windsor, were recent guests of Mr. and Mrs. Frank Jeffs At the Sunday evening service Mrs. Barker delighted the audience with a solo "Others" and her husband was the accompanist.

Mr. and Mrs. Allan Reid, Mr. and Mrs. Irwin Reid, John and Gordon spent Sunday with Rev. and Mrs. Ernest Honey at Welcome and attended the morning service there. Mrs. John Reid accompanied them home.

Word was received here of the death of Mr. Thomas Scott of Aurora. Deceased was a nephew of Mrs. Mark Tucker.

Mrs. George Heagle, Mrs. John Heagle and family were guests on Thursday of Mr. and Mrs. Ernest White.

Mr. Percy Melville spent Sunday with Mr. Herbert Higgs.

Mr. and Mrs. Ernest Cronkwright, Mrs. Carleton Cronkwright and Douglas, of Thurlow, were guests on Saturday of Mr. and Mrs. Charles Sharp.

On Sunday morning Mrs. Allen Bailey presided over the Temperance dept. of the Sunday School. Mr. A. W. Garrison gave an address on "The Bible and Temperance" Two duets were rendered. Miss Olive McConnell and brother, Norman, sang "Where is my wandering boy tonight?". Misses Betty Locke and Marguerite White sang "Angry Words O let them Never."

On August 14th the Runnalls family held a reunion picnic in honor of Mrs. Flora McCormick, of Flint, Michigan, at Crowe River Bridge. Sixty-three members of the family and two visitors were present. The tables were laid with appetizing viands and all did justice to the sumptuous repast. A beautiful bouquet graced the table beside the guest of honour. The guests included Mr. and Mrs. A. D. Runnalls and Willie, Mr. and Mrs. John Runnalls and Willie; Mr. and Mrs. Clarence Runnalls and family, of Harold; Mr. and Mrs. Garfield Runnalls and one child, Salem; Mr. and Mrs. Harold Runnalls and Floyd, of Enterprise, near Tamworth; Mr. and Mrs. Kenneth Bain and children, Bonarlaw;

Mrs. E. Heagle, Mr. and Mrs. Arthur Morrison and family, Mr. and Mrs. J. MacMullen and family, Bethel; Mr. and Mrs. Walter Heath, Springbrook; Mr. Clifford Sharp, Carl, Owen, Mabelle and Roy, Wellmans; Mr. and Mrs. Percy MacMullen, Eileen and Ormel, Mount Pleasant; Mr. nd Mrs. James MacMullen, Bessie and Malcolm, Campbellford;; Mrs. Frank Barton, Carl and Murney, Rush Point; Mr. and Mrs. Charles Barton and Pearl; Mr. and Mrs. Wilbert Barton and family, Havelock. The visitors were Miss Bernice Sargent, Bonarlaw and Mr. Archie McMillan, Round Lake. It was decided to make this an annual affair and to hold it at the same place the second Wednesday in August. Mrs. McCormick visited Canada eighteen years ago and she notes many changes since her last visit.

Mrs. Roy Armstrong is recuperating from her recent operation for appendicitis at Belleville Hospital.

Miss Annie Lawrence of Blissfield, Michigan is visiting her cousin, Mr. Wilfrid Smith.

Mrs. Frank Hutchinson entertained several lady guests to dinner on Friday in honour of Mrs. G. Smith's birthday.

Mr. Morley Bailey of Walkerville is spending a few days this week with his parents, Mr. and Mrs. John Bailey. Morley arrived Wednesday morning and was accompanied by Master Marvin Foreman and he will stay for a holiday with his friend Grant Bailey.

Mr. and Mrs. Frank Smith, Mr. and Mrs. Edgar McKeown and Frances spent a day recently at Crowe River Bridge.

On Sunday evening the choir rendered an anthem "Just for Today".

Mrs. James Sharp entertained several guests to dinner on Tuesday in honour of Mrs. S. C. Craig, of Ottawa.

Mr. and Mrs. Frank Fitzgerald, of Belleville were recent week-end guests of Mr. and Mrs. John Holmes.

Mr. and Mrs. John Holmes, Kenneth and Clifford attended the Holmes Reunion picnic at the home of Mr. Wm. Holmes, Eldorado on August 10th. Three generations and one baby of the fourth generation were in attendance and the guests numbered sixty-four.

Miss Effie McMullen, R.N., of New York, Miss Bessie McMullen, Mrs. Kenneth McMullen and baby Ruth, of Holloway, were guests of Mr. and Mrs. Frank Hutchinson on Monday.

Mr. and Mrs. John Holmes, Mr. Conger McConnell and others attended the Orange Decoration Service in Stirling on Sunday.

Mr. Clifford Holmes attended the military funeral of Mr. John Rosebush on Sunday and marched with the Boy Scouts.

Mr. and Mrs. Blake Sharp entertained several guests to a feed of ice cream on Wednesday evening.

— LUERY'S WEEKLY STORE NEWS —

SPECIAL PRICES IN

Ladies Silk Underwear

Silk Mesh Step-ins 50c
Silk Bloomers, per pair 35c, 50c, 69c
O. S. Silk Bloomers, for large Women, pr. $1.00
Silk Pyjamas, suit ..... $1.00 - $1.49
Children's Silk Vests and Bloomers 25c
Women's Splendid Quality Cotton Bloomers 25c
Women's Over-size Cotton Vests and Bloomers 35c
House Dresses, made in good Styles and Splendid Quality Print .... 69c - 98c - $1.49
Men's Work Shirts, the Best Value Yet— Good Large Sizes and Good Quality Cloths, Reg. $1.00 and $1.25 value, ea. 75c

GROCERY SPECIALS

2 Lbs. Cream Sodas for 25c
Fancy Sweet Cakes, lb. 15c
Graham Wafers, per lb. 20c
Coffee, per lb. 25c
Peanut Butter, 32-oz. Glass Jar 35c
Pink Salmon, 3 1-lb. Tins 25c

FOR SALE OR TO RENT — 5 Roomed Cottage Situated in the Township of Sidney at Hydro Power Station No. 2 — 1 Mile below Frankford.

G. H. LUERY & SON

Phone — 29 Stirling

CAMPBELLFORD

In the third municipal eection this year, and one that polled more votes than in many years past, the people elected Harold N. Carr as Mayor of the Town of Campbellford on Friday by a majority of 187 votes over his opponent, Walter S. Wiggins. A total vote of 927 ballots was cast, out of which Mr. Carr polled 557 and Mr. Wiggins 370. The total number of electors on the voting list for the town is 1,047, thus only 120 failed to vote.

Turning in the kitchen of her Rear Street, Campbellford, home, and falling, Mrs. Adam Hay suffered a compound fracture of the hip. She is now under the care of Dr. H. B. Longmore. Mrs. Hay is 84 years of age and the fall for her was a severe one. Her condition is reported to be easy.

Boyish interest in the mechanics of a planing mill and a knotty board resulted in the little 12-year-old Jack Jarvis of Campbellford receiving a bad cut over the right eye on Friday afternoon, which necessitated immediate medical attention. Dr. C. H. MacNeill rendered medical attention and using clamps to close up the wound. Watching the planing of boards at Benor's Mill, which were for the making of a boat, a knot forced one of the boards to split which was sprung forward, catching the little lad over the eye. Although bleeding freely, he was game and made no comment when the doctor treated the wound. He is the son of Mr. and Mrs. R. J. Jarvis, Rrand Road.

A prominent West Seymour farmer, Abraham Rutherford died Thursday evening at his family residence, after an illness of some duration. He was aged 76 years. He is survived by his wife; two sons, Fred at home and Douglas of Seymour; and four daughters, Mrs. Longmuir in the West, Mrs. G. Partridge of Warkworth, Mrs. H. Rutherford, Stanwood, and Miss Mabel Rutherford of Detroit Mich.

For the third time this year fire broke out about 10 a.m. on Sunday at the Hydro Electric Pulp Mill, causing a quick turnout of the fire department. The blaze, which was in the raceway, where loks drop into the crusher was quickly extinguished however, although a stream of water was kept playing on the wood for some time after as a precautionary measure. Little damage was done and the origin of the fire was thought to be from a spark from the smoke stack.

The Memorial Service held by the Legion at the Cenotaph on Sunday was largely attended.

Mr. C. W. Palliser was elected a member of the board of directors of the Florists' and Gardeners' Association at their 35th annual convention held at Kingston last week.

Mrs. William Houghtailing of Percy Township has sold her farm on Concession 7, to Mr. John Coveney, also of that district.

Mrs. George Tripp has left her residence on Grand Road and will in future reside in Toronto. The house has been taken by Mr. and Mrs. W. Stephens and family.

Late Mrs. Robert Lowery

Prominent in the life and growth of Campbellford, Sarah O'Connor, beloved wife of Robert Lowery, passed away at midnight Saturday at her home here. She was aged 81 years. Born in LaCabe, Quebec on March 8, 1852, she came to Ontario at an early age with her parents, the late Mr. and Mrs. Andrew O'Connor. In 1882 she married Robert Lowery at Stirling. The family also came that year to reside in Campbellford, where they have remained since. On March 7th of this year Mr. Lowery and the late Mrs. Lowery celebrated their golden wedding. The husband and one son, Harry, of Campbellford, survive, and one brother, William O'Connor, of Campbellford. The funeral was held on Tuesday afternoon from the family residence. Interment took place in Mount Pleasant cemetery, the Rev. Mr. Duncan of Warkworth officiating.

MADOC JUNCTION

The Eggleton W.M.S. met at the church on Thursday. The members quilted a quilt before the meeting. The program was in charge of Mrs. Clarence Fitchett. Mrs. Raymond Chambers sang "Faith of our Mothers". The roll call was answered with a verse containing the word "Peace" There were sixteen present and the members were asked to bring material for the bale to the next meeting in September. Mrs. George Eggleton was appointed to take charge of the program.

Rev. Mr. Sales preached here on Sunday. He and Mrs. Sales left on Monday for three weeks' holidays. Plans are being made to hold our anniversary services and supper on September 18 and 19.

Miss Edith Tanner, of Harold, is visiting her cousin, Mrs. Douglas Stapley.

Mr. and Mrs. Beaudrie and Mr. and Mrs. Will Stapely and family spent Sunday at Oak Lake.

Mr. and Mrs. Douglas Stapley and family spent Sunday at Oak Lake.

Mr. and Mrs. D. Stapley and Shirley visited friends in Corbyville on Sunday.

Our W. M. S. has received an invitation to attend an open meeting to be held in Fuller Church on September 1st.

We are very sorry to report Mrs. Andrews of Yarker is still quite ill. Her many friends here wish for her a speedy recovery.

The hum of the threshing machine has started again on this line.

Several from here attended the ice cream social at West Huntingdon on Wednesday night.

Mr. and Mrs. H. S. Ashley visited on Sunday at Mr. P. B. Hamilton's Muntain view.

Mr. and Mrs. Norman Parks of Marsh Hill were guests on Sunday of Mr. and Mrs. Nathan Wannamaker.

Mrs. Littlejohn has returned home after a week's visit at Gananoque.

Misses Effie McMullen, R.N., and Bessie McMullen, of New York City; also Mr. and Mrs. Ken McMullen and daughter, of Holloway, were guests on Sunday of Mr. and Mrs. Harry Clarke.

Mr. and Mrs. George Lyons, Frankford, spent the week-end at Mr. Harry Clarke's.

Mr. and Mrs. Lyons and Mrs. Harry Clarke motored to Marmora on Monday afternoon and called on Mr. and Mrs. C. A. Jarvis and family.

Mr. and Mrs. George Eggleton spent Sunday in Stirling the guests of Mr. and Mrs. T. P. Eggleton.

MENIE

The Menie boys who were once at the bottom of the league became the champions on Thursday evening. It was a good clean game and the boys all played ball to their utmost ability. They defeated Petherick's by a close score of 13-12.

A number from here attended Petherick's Corners Lawn Social on Tuesday last.

Mr. Ellison, of Belleville, called on Mr. and Mrs. S. Nixon on Thursday last.

Miss Lucille Rowe, of Campbellford spent the week-end with Mr. and Mrs. Clayton Wallace.

Mr. and Mrs. Ivan Caldwell of Stirling spent Sunday with Mr. and Mrs. Sam Hobbs.

Mr. Roy Oddie was among the other boys who went to Orillia on the excursion to Orillia.

Mr. Tom Atkinsin and Susie spent Sunday with Mr. and Mrs. Harry Atkinson.

Mr. Ivan Whalen, of Cobourg, spent Sunday with Mr. and Mrs. Will Hume.

The Menie girls journeyed to Seymour West on Monday night and played a game of call. With "Peggy's" curve some of the Menie girls were hopeless. Susie Atkinson was the star player on the Menie field. The lineups were:

Seymour West—G. Nichols, c; Peggy McArthur, p; B. Oser, 1b; V. Fairman, 2b; Ruby Dunham, 3b; A. Stephens, sss; J. Fraser, lf; Marion Russell, cf; M. Waddell, rf; M. McCulloch, sub.

Menie—G. Whitton, c; Laura Hay, p; E. Wallace, 1b; E. Hutcheon, 2b; E. Whitton, 3b; L. Linn, ss; S. Atkinson, lf; G. Little, cf; V. Atkinson, rf; Leafa Hay, sub.

Score by innings:

Seymour West	2	1	2	3	2	1	0	
Menie	3	0	6	3	4	1	6	

The umpires were L. Wallace, plate and C. Andrews, bases. It is expected Seymour West will return the game on Friday evening, Aug. 26th.

Don't fail to see the Menie girls play against Crow Bay Girls on Thursday evening at the lawn social at S. Wallace's.

The matrimonial bonds will soon be tied in our vicinity.

Sunday Services

St. Paul's United Church

Rev. E. W. Rowland, Pastor.

Sunday, August 21st, 1932

10 a.m.—Sunday School.
11 a.m.—Morning Worship.
7.30 p.m.—Evening Worship.
Carmel Church—2.30 p.m. Sunday.
League Service—8 o'clock Monday night.
Carmel League Service—8 o'clock Friday evenings.

St. Andrew's Presbyterian Church

Rev A. N. Reid, M.A., Minister

10 a.m.—Bible Class and S.S.
11 a.m.—Morning Worship.
7 p.m.—W. H. Bible Class and S.S.
7.30 p.m.—West Huntingdon.

Above service for August 21st and 28th.

Rawdon Circuit

Rev. F. G. Joblin, Pastor.

Sunday, August 21st, 1932

10.30—Mount Pleasant
2.30— Wellman's
7.30—Bethel

RYLSTONE

Quite a number from here attended the annual Garden Party of Zion United Church, on Thursday evening, held at Simpson's Grove, Petherick's Corners.

Miss Vera Finch is visiting her sister, Mrs. Frank Sheppard, near Peterboro.

Miss Lily Reid, Toronto, is visiting her parents, Mr. and Mrs. Albert Reid.

Mr. and Mrs. Orrie Barton and family, Kenneth, Ray and Roslin Finch, were among those who took the trip to Orillia on the C.P.R. excursion on Thursday.

The Women's Missionary Society of Rylestone United Church held a quilting at the home of Mrs. Lily Anderson on Thursday afternoon. One quilt was finished and another finished ready to put together. There were about 20 present. Lunch was served at the close.

Clarence McKeown returned on Thursday from Ompah, where he has been working for the past month.

Mr. Herbert Spencer and sons, Harold and Wilfred were at Warkworth on Thursday repairing the monument at the graves of the late John and Alice Spencer, grand-parents of Mr. Herbert Spencer.

Those from here who attended the Orange Decoration Service in Stirling on Sunday were: Mr. and Mrs. Ernie Irwin and children, Mr. and Mrs. Herbert Spencer, Mr. and Mrs. Wilfred Spencer and children and Messrs Clarence and Gerald Barnum. The Sentinel Pipe Band supplied music for the service.

Miss Dorothy Bell and Master Bert Young, both of Peterboro, returned to their homes on Saturday after spending the past few weeks with Mr. and Mrs. Melville Finch.

Miss Pauline Rutherford is visiting at the home of her uncle, Mr. Garnet Rutherford, in Havelock.

The Misses Ainsworth have returned to New York after visiting their sister, Mrs. Billie Rutherford.

Little Miss Jean McAlpine, of Stanwood, spent a few days with her grandparents, Mr. and Mrs. Isaac Lain, last week.

Mr. and Mrs. Stanley Finch and Mr. and Mrs. Mark Morton visited at the home of Mr. George Shortt, Sidney, one day last week.

THOMASBURG

Monday, August 15—Mr. Ross Wilson, of Smith's Falls is visiting at the home of Mr. Harry Lee.

Mrs. Clara Prentice of Detroit is visiting Mrs. Clarence Mouck.

Mrs. Woodred and son, of Trenton are visiting her sisters, Misses Phoebe and Ella Kerr and brother, Mr. Robert Kerr.

Mrs. Mable Carleton visited Miss Laura Sherry of Mount Pleasant a few days last week.

Master Bobbie Oliver is visiting his grandmother, Mrs. Innis at Campbellford.

Miss Dorothy Porter entertained a number of her friends on Friday afternoon.

Misses Helen and Amey McTaggart are visiting Miss Stella Orr of Fuller.

Mr. and Mrs. Earl Holland and children of White Lake visited Mr. and Mrs. Murney Geen recently. Mrs. Holland remained with her sister for a few days.

Mr. and Mrs. Melbourne Adams are holidaying at Cobourg.

Rev. and Mrs. Herrington and daughter Lucille are holidaying at Denbigh.

Mr. and Mrs. Henry Mouck and daughter Miss Nettie Mouck of Belleville visited at the homes of Mrs. M. Carleton, Mr. James Bateman and Mr. William H. Kerr on Tuesday.

Miss Annis Adams is visiting at the home of Mr. Henry Blakely.

KELLY RE-UNION

The third annual re-union of the Kelly family was held at Twelve O'Clock Point on Saturday, August 6th, and was a splendid success. The day was so pleasant that over one hundred members were present to enjoy the outing. Grace being sung dinner was served shortly after twelve o'clock, everyone enjoying the delicacies of the season, arranged on long tables. The business was very capably managed by the President, Mr. Wm. H. Kelly, of Madoc. The minutes of the last meeting were read by Mrs. Annie Lowery, mention being made of the four departed ones, as well as the two marriages and three births since the last re-union. Little Miss Helen Bartlett, daughter of Mr. and Mrs. Roy Bartlett received a prize for the youngest baby on the grounds. Collection was taken to pay expenses. The President's interesting address was followed by the election of offiers, who are to hold office for two years:

President—Thomas Elliott.
Vice-President—Samuel Kelly.
Sec.-Treas.—Mrs. Annie Lowery.
Press Sec.—Miss Alice Morgan.

Sports Committee—Harry Grooms, Chairman; Harry Kelly, Clifford Elliott, Mrs. Percy Kelly, Miss Doris Grooms.

It was decided to hold the next meeting at Twelve O'Clock Point on the first Saturday in August, 1933, and that dinner be served at twelve o'clock. A committee to report next year was appointed to look over other grounds for the following year. A vote of thanks to the retiring president was very ably responded to.

The sports for the day were conducted under the management of the chairman of the Sports Committee, Mr. Harry Grooms. Suitable prizes weer given the winners.

Children's race, 5 years and under —Bobbie Elliott and Mary Jane Grooms.

Children's Race, 8 years and under —Edna Morgan and Mary Grooms.

Children's race—9 and 10 years—Muriel Bartlett and Douglas Hough.

Children's race, 12 years and under —Muriel Grooms and Doris Morgan.

Children's race, 15 years and under —Doris Grooms and Olive Howes.

Peanut Scramble—Zellah Grooms and Dois Morgan.

Men's Marshmallow race—Fred Elliott and Everett Elliott.

Shoe Kicking Contest—Mrs. Blake McMullen and Mrs. Murray Morgan.

Grandfathers' Race—S. J. Kelly and Wm. Kelly.

Grandmothers' Race—Mrs. W. G. Morgan and Mrs. S. J. Rose.

Watermelon eating contest—Thos. Elliott and Fred Elliott.

Girls' Race—Muriel Elliot and Lena Sutherland.

Lucky Number Prize—Mrs. Simon Elliott, Sr. and Roswell Bedell.

The feather contest, which closed the sports program, furnished much amusement to contestants and onlookers alike.

The remainder of the afternoon was spent in quiet talk among the older members while the younger ones enjoyed a dip in the waters of the Bay of Quinte. Then all returned to their homes feeling tht it was a day well spent and hoping to meet another year.

TILE

We have on hand at all times a Quantity of 3, 4 and 5 inch Tile. Order from Us

Remember We always Carry Lumber (Rough and Dressed), and Shingles

Stirling Cheese Box Co.
Munro Bros., Props.
Phones 175 - 144 Stirling

He:
Come live with me and be my love
And we will all the pleasures prove
That valleys groves and hills and fields,
Woods or steepy mountains yield.
—Marlowe

Wedding Stationery

Approved Designs

The News-Argus
STIRLING

She:
If all the world and love were young
And truth in every lover's tongue,
These pretty pleasures might we yield
To live with thee and be thy love.
—Walter Raleigh

IS THERE TOO MUCH COMPETITION IN RELIGION

(Walkerton Telescope)

The two Salvation Army lassies who came to Walkerton over a month ago with the intention of endeavoring to re-establish a corps here, are to be admired for their devotion and courage. The Watchman has no desire to reflect upon the efforts they are making but from what he hears their services could be employed elsewhere to better advantage.

Is there a need in Walkerton for another religious denomination? If there are some here outside the ministrations of the established churches the Salvation Army may, as it has in other places, render a service that is essential.

The churches are blamed for neglecting some folk, but criticism of this kind is very often unjustified. The fault, in most instances, is with the individual man or woman. The place to criticize the church—to criticize constructively—is within the fold, and there is not a congregation in Walkerton but will welcome any who wish to avail themselves of its fellowship and privileges.

Occasionally one hears of a person who stays away from church because he or she is unable to contribute as generously as he or she feel will be expected, but the size of one's pocketbook seldom, if ever, is considered when anyone is received.

It is true that some church members are not as friendly toward a new-comer as they might be, but taking them as bodies a person not accustomed to attend religious services will find a welcome among them if he or she is prepared to do their part.

The Salvation Army is maintaining its reputation for reaching classes of people uncared for by the churches, but it is doubtful if there is need for them in Walkerton.

CHEESE PRICE ADVANCES

Cheese advanced one cent a pound on the Belleville Cheese Board on Saturday. There were 1,950 boxes offered and all were sold at 9 5-8 cents. The following factories were represented.

Shannonville	46
Bronk	70
Harold	60
Silver Springs	30
Union	60
Eclipse	42
Holloway	40
Sidney	88
Acme	60
Wooler	63
Sidney T. H.	75
Maple Leaf	70
W. Huntingdon	40
Melrose	80
Zion	84
Foxboro	50
East Hastings	57
Thurlow	g6
Mountain	36
Weller's Bay	102
Moira Valley	48
Rosebud	25
Roslin	34
Kingston	20
Quinte	55
Evergreen	60
Frankford	90
Rogers	72
Moira	26
Stirling	55
Victoria	38
Roblin	50
Glen	30
Beulah	49
Beulah	49
Plum Grove	41
Enterprise	50

CANADIAN CATTLE IN DEMAND AT GLASGOW

Recent advice from the Canadian Government Trade Commissioner at Glasgow, Scotland is that Canadian cattle from S.S. "Sularia," numbering 443 head, met with an active demand. They were of exceptional quality, nearly all polled aberdeen, Angus Crosses, Hereford and Shorthorn Crosses, mostly good prime beef or suitable for short keep purposes. The attendance of buyers was large, many farmers being present as well as wholesale and retail beef traders from various cities. About 70 per cent. of the cattle would go for slaughter and 30 per cent for further feeding. The Black Cattle sold from £21 to £29 per head, while the colored Cattle brought from £18 to £30. Beef cattle made about £1 per head more than at the last sale.

Again, on July 21st, 532 head of Canadian cattle from S.S. "Airthria", were sold at Glasgow and met with a sharp demand. The shipment was more a mixed lot than the exceptional quality of the previous shipment, but the cessation of shipments from the Irish Free State owing to the imposition of a tariff of 20 per cent., created a keen demand. Prices were from 20 shillings to £2 a head or more higher than the last. The shipment originated in both Ontario and the Western Provinces and included black polled bullocks of excellent quality and several well-bred lots of cross Shorthorn and cross Hereford bullocks suitable for short keep. The success of these two shipments illustrates strikingly the possibilities of this market for good Canadian cattle.

DON'T FORGET YOUR CHEQUE STAMPS

(Parry Sound Star)

Some folks are careless about attaching stamps to cheques and some think it rather a good joke to let the other fellow do it.

An example was made of one of these this week in police court when he was set back about $30.00 for persistently neglecting to cover exchange and stamps on cheques he issues weekly and when reminded of the neglect by a local business man who had had occasion to cash numerous cheques got rather offensive, resulting in a charge being laid by the business man and a conviction registered, with the above results.

FALL FAIR DATES

STIRLING	**Sept. 20, 21**
Bancroft	Sept. 15, 16
Belleville	Aug. 30-Sept. 2
Brighton	Sept. 13-14
Coe Hill	Sept. 13, 14
Campbellford	Sept. 28, 29
Colborne	Sept. 27, 28
Frankford	Sept. 27, 28
Kingston	Sept. 12 - 16
Lindsay	Sept. 21 - 24
Madoc	Oct. 4, 5
Marmora	Sept. 22, 23
Mohawk Indian (Deseronto)	Sept. 14
Norwood	Oct. 11 & 12
Odessa	Sept. 29, 30
Roseneath	Oct. 13, 14
Shannonville	Sept. 17
Tweed	Sept. 29, 30
Warkworth	Oct. 6, 7
Wooler	Sept. 9

Issued by the Agricultural Societies Branch, Ontario Dept. of Agriculture. J. Lockie Wilson, Superintendent.

Almonte	Sept. 21-24
Arnprior	Sept. 27-29
Bayfield	Sept. 28, 29
Bracebridge	Sept. 21-23
Bobcaygeon	Sept. 30, Oct. 1
Carp	Sept. 30, Oct. 1
Cobden	Sept. 20, 21
Cornwall	Aug. 31 - Sept. 3
Dungannon	Oct. 12
Haliburton	Sept. 22
Huntsville	Sept. 13, 14
Kemptville	June 20-22
Lakefield	Sept. 27 and 28
Lanark	Sept. 9
Maynooth	Sept. 27, 28
Millbrook	Sept. 30 - Oct. 1
Napanee	Sept. 7 - 9
Oshawa	Sept. 12 - 14
Ottawa (Central Canada)	Aug. 22-27
Pakenham	Sept. 19, 20
Perth	Sept. 8, 9
Peterboro	Sept. 12 - 17
Picton	Aug. 23-25
Toronto (Canadian National)	Aug. 26, Sept. 10
Abingdon	Oct. 7, 8
Aberfoyle	Oct. 5
Acton	Sept. 20, 21
Agincourt (Scarboro)	Sept. 20, 21
Ailsa Craig	Sept. 22, 23
Alfred	Sept. 6, 7
Alliston	Sept. 16, 17
Alvinston	Oct. 5, 6
Ancaster	Sept. 16, 17
Apsley	Sept. 13, 14
Arthur	Sept. 27, 28
Ashworth	Sept. 22
Atwood	Sept. 16, 17
Avanmore	Sept. 27, 28
Aylmer	Sept. 6-8
Ayton	Sept. 30, Oct. 1
Barrie	Sept. 19-21
Bar River	Sept. 28
Baysville	Sept. 29
Beachburg	Sept. 28 & 29
Beamsville	Sept. 23, 24
Beaverton	Sept. 15, 16
Beeton	Sept. 29, 30
Belmont	Sept. 29
Binbrook	Sept. 9, 10
Blackstock	Sept. 20, 21
Blyth	Sept. 30, Oct. 1
Bolton	Sept. 30, Oct. 1
Bonfield	Sept. 27, 28
Bothwells Corners	Sept. 14, 15
Bradford	Oct. 4 and 5
Brampton	Sept. 27, 28
Brigden	Oct. 4
Bruce Mines	Sept. 13, 14
Brussels	Sept. 29, 30
Burford	Oct. 4, 5
Burk's Falls	Sept. 15, 16
Burlington	Sept. 23, 24
Caledon	Sept. 23-24
Caledonia	Oct. 6-8
Cape Croker Reserve	Sept. 15, 16
Casselman	Sept. 8
Cenetreville (Addington)	Sept. 9 & 10
Charlton	Sept. 13, 14
Chatsworth	Oct. 13, 14
Chesley	Sept. 20, 21
Chesterville	Sept. 19, 20
Christian Island	Sept. 13, 14
Clarence Creek	Sept. 14
Clarksburg	Sept. 20, 21
Cochrane	Sept. 13, 14
Coldwater	Sept. 13, 14
Collingwood	Sept. 21-24
Comber	Sept. 15-17
Cookstown	Oct. 6, 7
Cooksville	Sept. 30, Oct. 1
Courtland	Oct. 6
Delaware	Oct. 12
Delta	Sept. 5-7
Demorestville	Oct 8
Desbarats	Sept. 20, 21
Desboro	Sept. 22, 23
Dorchester Sta.	Oct. 5
Drayton	Sept. 20, 21
Dresden	Sept. 22 - 24
Drumbo	Sept. 27, 28
Dryden	Sept. 21, 22
Dunchurch	Sept. 22, 23
Dundalk	Sept. 27, 28
Durham	Sept. 13 14
Elmira	Sept. 2-5
Elmvale	Sept. 26-28
Embro	Oct. 3
Erie	Aug. 25-27
Emsdale	Sept 22, 23
Englehart	Sept. 16, 17
Erin	Oct. 6, 7
Exeter	Sept. 20, 21
Fairground	Oct. 4
Fenwick	Oct. 4 and 5
Fergus	Sept. 16, 17
Feversham	Oct. 6, 7
Flesherton	Sept. 22, 23
Florence	Oct. 6 and 7
Fordwich	Sept. 30, Oct. 1
Forest	Sept. 27 and 28
Fort Erie	Sept. 20, 21
Fort William (Can. Lakehead)	Aug. 15-20
Galetta	Sept 13, 14
Galt	Sept. 23, 24
Garden River	Sept. 15, 16
Georgetown	Oct. 4, 5
Georgina Island	Sept. 15 & 16
Glencoe	Sept. 27, 28
Goderich	Sept. 20, 21
Gooderham	Sept. 28
Gore Bay	Sept. 27, 28
Grand Valley	Sept. 30, Oct. 1
Gravenhurst	Sept. 13, 14
Hanover	Sept. 15, 16
Harriston	Sept. 29, 30
Harrow	Sept. 29-Oct. 1
Hearst	Aug. 30, 31
Hepworth	Sept. 13, 14
Highgate	Oct. 7, 8
Holstein	Sept. 29, 30
Hymers	Sept. 13, 14
Ilderton	Sept. 28
Ingersoll	Sept. 29, 30
Inverary	Sept. 21
Iron Bridge	Oct. 5
Jarvis	Sept. 27, 28
Kagawong	Sept. 22, 23
Kapuskasing	Sept. 1-3
Kemble	Sept. 20, 21
Kenora	Aug. 25, 26
Kilsyth	Oct. 6, 7
Kincardine	Sept. 15, 16
Kinmount	Sept. 16, 17
Kirkton	Oct. 4, 5
Lambeth	Sept. 22
Langton	Sept. 24
Lansdowne	Sept. 7-9
Leamington	Oct. 3-7
Lion's Head	Oct. 5-6
Listowel	Sept. 21, 22
Lombardy	Sept. 10
Loring	Sept. 13, 14
London (Western Fair)	Sept. 12-17
Lucknow	Sept. 29, 30
Maberly	Sept. 28
Magnetewan	Sept. 15, 16
Manitowaning	Sept. 29, 30
Markdale	Oct. 4 and 5
Markham	Sept. 29-Oct. 1
Massey	Sept. 20, 21
Maxville	Sept. 22, 23
McDonald's Cors.	Sept. 30
McKellar	Sept. 19-21
Meaford	Sept. 15-17
Melbourne	Oct. 7
Merlin	Sept. 28, 29
Metcalfe	Sept. 16, 17
Middleville	Sept. 28
Midland	Oct. 3-5
Mildmay	Sept. 20-21
Milton	Sept. 23, 24
Milverton	Sept. 15, 16
Minden	Sept. 27
Mitchell	Sept. 27, 28
Merrickville	Sept. 15, 16
Mount Brydges	Oct. 4
Moraviantown (Indian Reserve)	Oct. 19, 20
Mount Forest	Sept. 21, 22
Muncey (United Indian)	Sept. 28
Murillo	Oct. 4, 5
Neustadt	Sept. 22, 23
New Hamburg	Sept. 16, 17
Newington	Sept. 15 & 16
New Liskeard	Sept. 8 - 10
Niagara-on-Lake	Sept. 17
Noelville	Sept. 13, 14
Norwich	Sept. 27, 28
Oakwood	Sept. 19, 20
Ohsweken	Sept. 29, Oct. 1
Orangeville	Sept. 15, 16
Orillia	Sept. 9, 10
Orono	Sept. 27, 28
Oro	Sept. 15
Orrville	Sept. 15
Owen Sound	Sept. 29 - Oct. 1
Paisley	Sept. 27, 28
Palmerston	Sept. 23 and 24
Parham	Sept. 7, 8
Paris	Sept. 20, 21
Parkhill	Oct. 4, 5
Petrolia	Sept. 26, 27
Pinkerton	Sept. 23
Porcupine	Sept. 13, 14
Porquis Junction	Sept. 14
Port Carling	Sept. 15, 16
Port Elgin	Oct. 7, 8
Port Perry	Sept. 16, 17
Powassan	Sept. 27, 28
Priceville	Sept. 13, 14
Providence Bay	Oct. 5, 6
Rama (Indian)	Sept. 19 - 21
Ramona	Sept. 28
Riceville	Sept. 21
Richards Landing	Sept. 22, 23
Richmond	Sept. 22-24
Ridgetown	Oct. 10-13
Ripley	Sept. 27, 28
Roblin's Mills	Sept. 30, Oct. 1
Rockly	Sept. 23, 24
Rockton	Sept. 27, 28
Rodney	Oct. 3, 4
Renfrew	Sept. 14 - 17
Rosseau	Sept. 13-15
Russell	Sept. 9 - 10
St. Mary's	Oct. 7, 8
Saugeen Indian (Chippawa Hill)	Oct. 3, 4
Sarnia Indian Reserve	Sept. 7 - 9
Sarnia	Sept. 19-21
Sault Ste. Marie	Aug. 22-24
Schomberg	Oct. 7, 8
Seaforth	Sept. 22, 23
Severn Bridge	Sept. 30
Shedden	Sept. 21
Sheguiandah	Oct. 4, 5
Shelburne	Sept. 20, 21
Simcoe	Oct. 11 - 13
Smithville	Sept. 30, Oct. 1
South Mountain	Sept. 7, 8
South River	Sept. 29, 30
Spencerville	Sept. 27, 28
Springfield	Sept. 20, 21
Sprucedale	Sept. 20, 21
Stella	Sept. 27
Stratford	Sept. 19 - 21
Strathroy	Sept. 29, 30
Streetsville	Thanksgiving Day
Sturgeon Falls	Sept. 13, 14
Sunderland	Sept. 27, 28
Sundridge	Sept. 20 - 22
Sutton	Aug. 4 - 6
Tara	Oct. 4 ,5
Tavistock	Sept. 9, 10
Teeswater	Oct. 4, 5
Thamesville	Oct. 4, 5
Thedford	Sept. 22, 23
Thessalon	Sept. 22, 23
Thorndale	Sept. 20, 21
Thorold	Sept. 13, 14
Tillsonburg	Aug. 30, Sept. 1
Tiverton	Oct. 3, 4
Trout Creek	Sept. 20, 21
Underwood	Sept. 29
Utterson	Sept. 28 - 29
ValGagne	Sept. 20
Vankleek Hill	Sept. 7 - 10
Verner	Sept. 21
Wallacetown	Sept. 29, 30
Walpole Island (Indian)	Aug. 31 - Sept. 3.
Walsh	Oct. 15
Walters Falls	Sept. 27, 28
Warren	Sept. 15
Waterford	Sept. 29, 30
Welland	Sept. 27-29
Wellandport	Sept. 6, 7
Wellesley	Sept. 13, 14
Wheatley	Oct. 13, 14
Wiarton	Sept. 15, 16
Wilkesport	Sept. 14
Williamstown	Sept. 13, 14
Windham Centre	Sept. 27
Wingham	Oct. 7, 8
Woodbridge	Oct. 8-10
Woodstock	Sept. 22-24
Wyoming	Sept. 29, 30
Zurich	Sept. 26, 27

HOUSEHOLD CLEARANCE

Many a prudent housewife has found it profitable to call upon the News-Argus Classified Ads. to effect a House Clearance Sale.

In many homes there are stored away disused articles of household equipment, sewing machines, baby carriages, go-carts, articles of clothing, furniture and personal belongings, all of which may be quickly turned into ready cash.

By taking advantage of The News-Argus Classified Ads. a ready market can be developed for all used articles that may have intrinsic value.

A Household Clearance Sale conducted through The News-Argus Classified Ads. has been the means of ridding many a household of discarded articles.

News-Argus Classified Ads. bring buyer and seller together. Use them—the cost is small and the service big.

The News-Argus Classified Ads.

Obtain the Desired Results

EVERYBODY READS THE NEWS-ARGUS CLASSIFIED ADS

General News of Interest

Picton—Fred Hubbs, one of Prince Edward County's most prominent Holstein breeders, has received notice of his appointment as judge of the Holstein classes at the Central Canada Exhibition at Ottawa this month.

Trenton—The Lord Bishop of Ontario, Rt. Rev. John Lyons, D.D., has announced that Rev. F. Arthur Smith, of the parish of Lansdowne Rear, with rectory at Athens, has been appointed to the parish of Trenton. He will assume his duties next month.

Havelock—By-laws to prevent dogs from running at large in the village and to deal with the peddler menace by making them take out the required license were the two high lights of the comparatively quiet meeting by the council recently.

Trenton—Councillor O. G. Alyea was appointed Provincial Prior for Kingston district Knights Templars, of Canada, at Grand Priory, held in Halifax last week. He is immediate past Preceptor of King Baldwin Preceptory, Belleville.

Southampton, England—Hon. C. H. Ferguson and Mrs. Ferguson sailed for Canada on Friday on the Empress of Britain. The High Commissioner had been expected to visit Canada a month ago, but he pressure of work after the Lausanne Conference detained him at his London office.

Trenton—The Gilbert House, which has been under the management of Mr. Blake Crawford for the past four years, has been leased by Mr. James Kerr, late manager of the Globe Hotel, Picton, who will take over the management at once. Mr. Crawford goes to Port Hope, where he will open a hotel.

Binder twine needed for western Canada's grain crop this year is estimated by the Canadian National Railways to amount to 3,200 carloads or 18,000,000 pounds. If unrolled in a single strand this amount of binder twine would reach 2,045,075 miles or 88 times around the earth at the equator.

Ottawa—There are 163 centenarians in Canada, of whom 89 are women and 74 men, according to census figures issued yesterday. Fifty live in Ontario, 26 in Nova Scotia, 22 in Quebec, 15 in Manitoba, 15 in British Columbia, 12 in Saskatchewan, 10 in Alberta, 7 in Prince Edward Island, 7 in New Brunswick.

Englewood, N.J.— A son was born to Colonel and Mrs. Chas. A. Lindbergh at 6.30 a.m. Eastern Standard Time on Tuesday. The child, the second to be born to the Lindberghs, was born at the Morrow home here five months and sixteen days after the first baby was kidnapped from the Lindbergh home in Hopewell, N. J.

Crowe Lake—Mr. Frank Sayd, only son of Mr. and Mrs. Michael Sayd, of Havelock, was nearly drowned here on Sunday. Mr. Mac Bonter, of Marmora, rushed to his rescue fully clothed. Artificial respiration and other methods of resuscitation were successful in restoring life, after the rescued man was returned to shore. Several picnickers witnessed Mr. Bonter's heroic deed.

Regina—The Saskatchewan farmer will square accounts with his chief creditor this year with grain from his 1932 crop. Premier J. T. M. Anderson announced yesterday his government had decided to peg the price of all grains and accept that commodity as payment for all forms of relief debts. Under the official plan wheat would be pegged at 70 cents a bushel on a basis of No. 1 Northern, Port William.

Oshawa—Deportation of 500 unemployed aliens receiving relief from this city will be considered at next meeting of the Oshawa Council. The council will make a decision on reports under preparation for some time. Following a recommendation of the Citizens' Advisory Committee, that the men should be departed, the question was referred to the finance committee. Most of the married men among the number have families in their native countries.

Trenton—Fire which started from an unknown origin in a double frame dwelling owned by Mr. Bert Windover, Dominion Street, Trenton, destroyed the house and contents at an early hour Tuesday morning. The loss is estimated at $3500.00 partially covered by insurance, as only insurance was carried on the building. Mr. and Mrs. Windover were in Madoc at the time. He had recently purchased the dwelling one half of which was unoccupied at the time of the fire.

Ottawa—Gratification at the success of the British Conversion loan was expressed Monday night in a statement issued by Rt. Hon. Neville Chamberlain, Chancellor of the Exchequer for Great Britain. The total of the war loan is 2,085,000,000 pounds of which according to advices, $8.7 per cent., or approximately 1,850,000,000 pounds, has thus far been converted with one pound bonus repayment has been asked on only 2.3 per cent.

Tweed—Wallace Moon, Chief Constable of Tweed, has given due notice that Tweed is a municipality which will not submit to seeing bathers walk from the swimming places in their bathing suits. In a published notice he says: "This practice must cease and future infractions will result in interference by the law." But no action will be taken if proper attire is worn over the bathing costume." Strict observance of the order is commanded and swimmers are also told that they must not parade around and jump from the bridge near the dam.

Moira—Another hit and run driver was reported to the Provincial Police on Monday evening by Mr. Arthur Cooney of this village. Mr. Cooney, accompanied by his wife and child was driving his horse and buggy north on the Cannifton Road about 100 yards north of the old Lazier Paper mills, when he claims he was struck by an unknown motorist, who was driving his car in the same direction. Mr. Cooney informed the police that the motorist started to pass him on the left hand side of the road and suddenly pulled over to the right hand side striking his buggy and later passing him on the right hand side. Mr. Cooney claimed that the motorist drove his car close to the east ditch after hitting and passing him, later disappearing in the distance. The Provincial police are investigating the case.

Bancroft—Sitting with his back to a pine tee while taking shelter from a severe electric storm which passed over Combermere, 20 miles north-east of Bancroft, Wednesday afternoon, last week, during the progress of the Catholic picnic at that place, William Kelly, 25, son of William Kelly, Sr., Carlow Township, was instantly killed. His brother, Norman Kelly, and chum, Clifford Kennedy, were badly stunned. A team of horses hitched to a democrat close by the same tree were also struck, one of the horses being killed and the other being stunned. The lightning bolt apparently struck a pine tree in the close proximity of the tree under which Kelly was sitting and he never moved. The bolt travelled across to where the other two boys were sitting and which was nearby and they were knocked to the ground unconscious. The funeral of the deceased was held on Friday, from White's Church, at Boulter.

SIDNEY COUNCIL

Sidney Council held its August meeting on the 8th inst. with a full attendance of its members. The minutes of the July session were read and adopted. Deputations composed of Messrs R. H. Ketcheson, A. C. Dafoe and H. L. Ketcheson representing the Belleville Agricultural Society, Messrs Pyear and Carlisle representing Stirling Agricultural Society and Mr. George Pollard representing Sidney and Frankford Agricultural Society were present to solicit grants for their respective fairs. The Council decided to make grants to these fairs the same as in 1931, namely of $50.00 each. The following accounts were passed by the Council and ordered to be paid: Geo. M. Ketcheson, $2.16; A. L. Burke, $1.30; Ontario Intelligencer, $2.51; Riordan Coal Co., $1.25; Jas. McCauley, $15.00; H. C. Armstrong, $3.00; Municipal World, .51; H. Donnelly, $3.00; Stirling News-Argus $166.95; also all road accounts under Voucher No. 6. By-laws for raising the necessary taxes, for appointing a Collector of taxes for 1932 and for making adjustment of certain properties in Bay View Gardens, in Sidney Township, with the town of Trenton, were duly executed. Mr. S. W. Hamilton was re-appointed tax collector. The Council was adjourned to meet on Monday, September 5th at 7.30 p.m.

A WARNING TO FARMERS

"Look out for Hessian Fly this year," is the warning of Professor Caesar of O.A.C., who decrales that unless control measures are taken this fall, there is likely to be a serious outbreak of the fly next year. Among control measures, he advises that all wheat stubble be plowed under as soon as possible after wheat is cut. This buries all insects left in the field. The ground should be worked after plowing so as to firm it. Plowing and firming prevents the flies from coming us as they cannot go through even three inches of well-firmed soil. Prepare the seedbed as well as possible so that it will be in excellent condition for rapid growth, and sow only good plump seed which will germinate quickly. Sow just as late as is safe in your district without running the risk of having too short a growth to winter safely. Late sowing is the most important of all the control measures. **Safe dates for** sowing would **probably be about Sep**tember 5th east of Guelph and about Sept. 20th to 25th in Essex and Kent, and about half way between these two dates should be suitable for the intervening districts. The reason for these late seedings is that the flies have completed their fall egg-laying before the dates mentioned and thus the wheat largely escapes infestation.

CANADA TENTH AT OLYMPICS

Los Angeles—The unofficial standing of the nations at the end of the 10th Olympic games (Point on 10—5—4—3—2—1 basis).

United States	795
Italy	257½
France	213
Sweden	168
Germany	165½
Japan	153
Finland	143
Great Britain	139
Hungary	117
Canada	96
Holland	61
Australia	45
Poland	42
South Africa	41
Austria	40
Denmark	33
Czechoslovakia	24
Ireland	23
Mexico	18
Phillipines	14
New Zealand	14
India	10
Belgium	7
Spain	6
Latavia	5
Switzerland	5
Brazil	4
Uruguay	4

BRITISH TRADE OFFER TO CANADA

Ottawa—Canada has in her hands the United Kingdom's offers of three specific new trade preferences according to the Mother Country's official statement of what she will do in return for Canada's opening of markets to United Kingdom manufactured goods. They are:

Threepence preference on wheat.

Ten per cent. additional preference on lumber, which means she offers the 29 per cent preference sought by the Canadian lumbermen.

Four cents per pound on copper, which is the maximum asked for by Canada of this commodity.

This British trade offer was submitted to the Canadian delegation a last week and has been the subject of much of the discussion at the Conference. Inasmuch as the three items referred to comprise the whole of the new preference offers, Canada, at the week-end, had not accepted it and desires additions.

Meat Preferences

There was some uncertainty regarding preferences on dairy and meat products. In respect to bacon, in which this Dominion was particularly interested in securing a United Kingdom market, the United Kingdom is said to have told Canada nothing can be done at the moment because of the present activities of a British Commission investigating the bacon situation.

The idea of the United Kingdom delegation is that the proposed Canada-United Kingdom trade agreement should be designated to last over a period of ten or fifteen years, with provisions for the possibility of desire on either side to amend it in any particular.

It is understood on the best of authority that continuation of the United Kingdom's present schedule of newly enacted preferences for Canada is specifically part of the offer. Canada takes this to mean that failure to accept involves withdrawal on November 15 of the present preferences.

A very important feature of the United Kingdom's proposals to Canada is submission of willingness to have the Canadian Tariff Board, when it is appointed, constitute a body of arbitration as between Canadian and United Kingdom manufacturing interests in the Canadian market. They will accept the Tariff Board, they say, as referee on the issue of 'equality of opportunity" for British manufactured goods in the Canadian market—an equality which she is seeking as part of the bargain.

PARLIAMENT MAY MEET IN OCTOBER .

Ottawa—The Canadian Parliament may be assembled the middle of October to give effect to the agreements made at the present Economic Conference. It is explained that the Government had pretty well decided on Nov. 3rd, or thereabouts for the opening of the session, but that was based on the expectation that the conference would last a couple of weeks more. Accordingly the question will be considered as soon as the conference is over.

NEWS OF 1879

The following are a few items that appeared in the September 19th, (1879) issue of the News-Argus, the first publication of this paper, of which mention was made in last week's issue:

Messrs. Ira Williams, R. P. Fidler, Thos. McKee, Jesse Barlow and John Conley left the first of the week for Toronto.

On Wednesday last a son of Mr. D. McGee, living on the Ridge Road, fell from a tree at school and broke his right arm. He was brought to the village and the fracture repaired.

On Wednesday, the 3rd inst., a son of Widow Gauley, living in the 10th concession of Rawdon, received a kick from a horse on the shin, just below the knee, breaking the leg at that spot. Dr. Sprague set the broken limb and the lad is doing well.

A Sunday Sight—On a recent Sunday a farmer's wagon was seen driving out of the village, which contained a plough, fully exposed to the view of church-goers. Query: Was the driver aware what day of the week it was, or was it a matter of indifference to him?

No Bank at Campbellford — It is currently reported that the business men of Campbellford have been agitating to secure the loction in that village of a branch bank, but failed in taking up the amount of stock necessary to that end. If the people of Campbellford feel as much the need of bank accommodations as those of Stirling it is a pity they cannot accomplish their wishes.

The Grand Junction—A meeting of the directors of this road will be held at Belleville on Monday next at 2 p. m. The meeting is called for the transaction of general business, but it is supposed the question of opening the road for traffic will be brought up. Hopes are held out that this may be brought to pass without any further great delay. A telegram to the "Mail" on the subject, dated the 10th inst., says: The proprietors of the Grand Junction and North Hastings railways have made arrangements with the Grand Trunk to operate those roads throughout for one year, the proprietors putting the roads in order, bearing all risks as to bridges and embankments the Grand Trunk taking the whole receipts and expending a small portion on repairs.

Village Council — On Saturday last an adjourned meeting of the village council was held, at which no business whatever was transacted except the striking of the rate of assessment, which was fixed at 15 mills on the dollar, and the passing of a resolution to build a small house for Mrs. Cotter, the widow woman who was burned out at the recent fire.

Fatal Accident—On Monday last a sixteen-year-old son of Samuel Kennedy, Belleville, was gathering hickory nuts when he fell from a tree and broke his neck. Death resulted immediately.

CARMEL

Wooler softball team called on the local boys on Friday evening and the game resulted in a 7-5 victory for the visitors.

Miss Mina Bradshaw visited Mrs. A. Pyear on Friday.

Russell and Douglas Pyear are holidaying with their aunt, Mrs. Don Terry, Murray.

The Ladies Aid entertained Mount Pleasant W.M.S. on hursday evening at the church. he visitors provided a good program with Mrs. Ross Hoard as a very capable chair aldy. The evening was brought to a close with a social hour in the dining hall.

Mr. and Mrs. E. Pyear and family and Miss Nina Carlisle spent Sunday with Mr. and Mrs. A. W. Mairs, Sulphide.

Our minister, Rev. R. W. Rowland, is enjoying a vacation so there is no church service here for three weeks.

Mrs. A. W. Mairs, Sulphide, is visiting relatives here this week.

Mr. and Mrs. Lewis Bird entertained Mr. and Mrs. Cecil Ketcheson and Laurison and Mr. and Mrs. Clifford Ketcheson and Irene, of Thurlow on Sunday.

Mrs. J. Foreman, Garnet and Evelyn Grills spent Sunday at the home of Mrs. J. Grills.

Mr. and Mrs. Arthur Hopper, Arthar and Margaret, Whitby, spent Sunday with Mr. and Mrs. Keith Wiellens, Arthur remaining for some holidays.

Mr. and Mrs. Arthur Brown, Jack and Alma enjoyed a trip to Hog Lake on Sunday.

Mrs. Ella Hubble, Smithfield, visited Mrs. H. Hubel for a few days this week.

Mr. and Mrs. Murney Sine, of Oshawa, spent Tuesday with their daughter, Mrs. Howard Holden.

Mr. and Mrs. Harry Stapley and family spent Sunday at Oak Lake.

TRY A CLASSIFIED ADVERTISEMENT IN THE NEWS-ARGUS

HARDWARE

PAINTS PAINTS

We have a Job Lot of Mixed Paints which we are selling at a greatly reduced price. If you want a real bargain come in.

We sell Johnson's Glo-Coat — A new Floor Finish— No Varnish required. Also Johnson's, Hawes' and Floorbrite Floor Wax.

Koloral Spartanite Varnish — Dries in three hours. $1.00 per quart.

Plant Food for Sale.

L. & R. W. MEIKLEJOHN

Dealers in Heavy and Shelf Hardware STIRLING

QUICK SERVICE

If you mant a First Class Job in WALLPAPERING

See

TOM FURNIVAL

STIRLING — PHONE 179

The latest in Styles — Panelling a Specialty

Summer Toilet Goods Sale

SEE THE LIST OF SPECIAL PRICES FOR BEAUTY HELPS AND OTHER GOODS FOR THE SUMMER SEASON — HERE WE GIVE YOU JUST A FEW OF THEM

Gipsy Cream 50c, with a 20c Pkg. Cotton or Gauze Free

Jasmine Perfume, 25c; Jasmine Soap, 25c both for 25c

MI 31 Tooth Paste, 25c; MI 31 Shaving Cream, 25c — Both for 35c

Jasmine Face Powder, $1.00; Jasmine Perfume, 50c — Both For $1.00

Salisbury Writing Pad and a Package of Linen Envelopes for 25c

Milk of Magnesia Tooth Paste, large size, with a 25c Tooth Brush, for 39c

We are also giving a Can of Jap Spar Varnish at regular price and another can of the same size for 1c

THESE ARE ONLY A FEW OF THE ITEMS ON OUR SPECIAL LIST

J. S. MORTON

THE REXALL DRUG STORE

MODERN

CLEANERS & DYERS - Belleville

Men's Suits cleaned and pressed for

$1.00

Coats Dresses cleaned - Moderate Rates

Motorists! Attention!

Take advantage of this Special Pro-Rata Summer Automobile Policy

We are prepared to issue such a policy on all makes of cars. See us now

For example our Public Liability and Property Damage rate for 12 months on the low priced cars to farmers is $15.00 We would issue this policy any time during the month of June to expire December 31st, 1932, for $8.00, and during July for $6.75; $1.25 off for each succeeding month until the minimum of $5.00 is reached. No policy will be issued where the premium is less than $5.00.

H. C. MARTIN

— Headquarters for Insurance of All Kinds —

Phones — Office, 7; Residence, 2 — Stirling Ontario

Building Materials!

Prices are considerably lower than a year ago. Place your orders now and keep men employed

Straight Carloads, where required, supplied at Carload Prices

The HOUSTON Co., Ltd., Belleville

(Established 1886)

Whatisyour head size -- Is it 7⅛?

4 dress straw hats Reg $1.50 — Size 7⅛, Going Out At 25c

$3.00 Value FUR FELT HATS Grey or Brown To Clear at $2.00	WORK STRAW HATS Men's or Boys' To Clear At 10c Each	3 Dozen WOOL WORK SOX 19c Pair
Light Weight TAN OXFORDS Sizes 8, 8½, 9 and 9½ To Clear at $1.59	1 Case of Men's WORK BOOTS Special—Pair $2.00	Boys' Good Sturdy School BOOTS Sizes 1 to 5, per Pair $1.89

5 ONLY — PLAY SUITSAges 3, 4 and 5 years — Real Nifty, With Belt — To Clear at 69 Cents Each

BOB PATTERSON

Local and Personal

Miss Sarah Wootton has returned from Madoc.

Miss Mary Donohoe is holidaying with her aunts in Frankford.

Mr. F. T. Ward spent yesterday afternoon at Moira Lake, Madoc.

Mrs. George Keegan has been confined to her home through illness.

Mrs. Harry Myles, of Tweed, is visiting her father, Mr. J. S. Morton.

Mr. Roger Meiklejohn is suffering from blood poisoning in his left hand.

Miss McCormick of Wolfe Island, is the guest of Mr. and Mrs. Claude Tucker.

Mrs. Stanley Roblin, of Whitby, is visiting her parents, Mr. and Mrs. G. Belshaw.

Mr. and Mrs. Walter Wright and family attended the Bateman Family Reunion held in Tweed yesterday afternoon.

Mr. Tom Ward enjoyed a sight-seeing trip among the Thousand Islands on Sunday.

Miss Olive Pedley, of Brantford, is a guest at the home of Dr. and Mrs. W. H. Pedley.

Mrs. Wm. Rickman is in ill health and confined to bed, with Mrs. March in attendance.

Mr. J. S. Marshall, Stella and Betty, of Norwood, were callers in Stirling on Monday.

Misses Emma Heasman and Dorothy Donohoe of River Valley spent last Thursday at Orillia.

Miss Edith Tanner, Harold, spent the past week with Mrs. Douglas Stapley, Madoc Junction.

Miss Marion Hunter of Bannockburn, is visiting her friends the Misses Jean and Olive Munro.

Miss Alta Hanna of River Valley is spending a week with her cousin, Miss Elsie Hanna, of Moira.

Mr. Thos. W. Solmes returned on Monday after spending a week in Halifax, Quebec City and Montreal.

Mrs. J. S. Morton left on Saturday for Toronto to join her brother, Col. Moore, on a trip to Western Canada.

Mr. and Mrs. N. E. Eggleton, Dorothy and Freddie spent yesterday afternoon at Ozone Park, Moira Lake.

Mr. and Mrs. R. H. Williams spent the week-end in Lansdowne. Ray, who was visiting there, returned with them.

Miss Ruth Emerson, teacher at Moira Public School is spending the week with her aunt, Mrs. Sid Williams.

Mr. and Mrs. Vernon Campbell, of Toronto, spent a few days last week with the latter's mother, Mrs. Jennie Donohoe.

Mrs. Laura Coulter, Miss Wims and Dr. Carter, of Belleville were Saturday evening guests of Mrs. J. McC. Potts.

Miss Alice Heasman, of River Valley has returned home after spending two weeks with Miss Ehel Frame, of London, Ont.

Mr. and Mrs. W. L. Munro and Howard and Messrs Lloyd and Alvin Munro spent Sunday at Mazinaw Lake, north of Bon Echo.

Miss Pearl Reid, nurse-in-training in Whitby hospital, is spending three weeks vacation with her parents, Mr. and Mrs. Acil Reid.

Mr. and Mrs. C. F. Linn and Mr. and Mrs. W. F. Linn spent the tea hour on Sunday with Mr. and Mrs. J. B. Hough, Deseronto.

The showers of last night and this morning will be of great benefit to late crops in the district after the past week's hot spell.

Mr. Charles Allen played the organ in St. Paul's United Church on Sunday owing to the absence of G. L. Clute, who has been ill.

Mrs. Wilfred LeSage and Misses F. and A. Cournoyea of Tweed, and Miss Helen McGrath were visitors of Mrs. George Whitty last week.

Mr. and Mrs. Blake Ketcheson have returned home after spending a few days camping at Mr. M. Fitzgerald's cottage at Presqu'ile.

Mrs. A. E. Dobbie and Isabelle left yesterday for Toronto. Mrs. Dobbie will return tonight, while Isabelle will remain for a few days.

The Imperial Conference was scheduled to conclude today, but owing to a "deadlock" over some questions, such could not be accomplished.

Mr. Jas. Vanderwater, of the Sunnyside branch of the Royal Bank, Toronto, spent the week-end with his mother, Mrs. Lottie Vanderwater.

Mr. and Mrs. E. Ward and Mr. Fred Ward spent Sunday in Kingston with Miss Winnifred Ward, nurse-in-training in Kingston General Hospital.

Mr. and Mrs. Murray McGee and baby and Miss Burnadette McGee returned to Toronto after visiting their parents, Mr. and Mrs. Clinton McGee.

Mr. Fred Whitton, M.A., and Mrs. Whitton and daughter Mary Ellen, of Toronto, Mrs. Jim Ford of Frankford, were Friday visitors of Mrs. W. J. Morton.

Miss Sybil Amey, of Orillia and Mrs. L. J. R. Sanders (nee Ruth Robinson) of Banbury, England, visited Mrs. C. Smith and Miss L. M. Smith, last week.

Mrs. Felix Rashotte, of Tweed, who recently underwent a serious operation in Belleville hospital is convalescing at the home of her mother, Mrs. George Whitty.

Mr. and Mrs. C. F. Linn returned on Sunday from Montreal accompanied by Mr. and Mrs. W. Frank Linn, who will spend two weeks' holidays with the former's parents.

Mr. Eric Mumby resumed his duties as teller in the local Royal Bank branch on Friday after spending a couple of weeks' vacation in Toronto and other Western points.

Mrs. John Rosebush spent a few days last week visiting friends in Toronto, being called home owing to the sudden death of her husband, caused by a paralytic stroke.

Misses Joan, Rose, Ruth Ann and Sheila Rashotte and Ila McDonald and Mr. Roy Kitchen, of Tweed, visited the formers' mother, Mrs. Felix Rashotte and grandmother, Mrs. Geo. Whitty, last week.

Mr. and Mrs. Herb Buckingham and family called on Stirling friends on Saturday, enroute to their home in Thornton, after spending a couple of weeks in Winchester and other Eastern Ontario points.

An enjoyable evening was spent on Friday last when several young people from Stirling and vicinity assembled at the Lakeside Cottage of Dr. and Mrs. C. F. Walt, where a weiner roast and other festivities and frolics were the order of the day.

With warm weather prevailing and Old Sol shining forth in all his glory the farmers have been busily engaged in the harvest fields, with the result that Stirling business section is very thinly populated these days. However, on open nights the streets are lined with cars from the rural sections.

Mr. J. N. MacKendrick, Galt, Ontario, with his daughter, Miss Nora Mackendrick, Dr. Harry and Mrs. Mackendrick and Mr. Bud Corcoran, of Toronto, were week-end guests of Mr. and Mrs. Harold C. Martin at Oak Lake, while on a yachting trip from Hamilton to Georgian Bay, via Trent Waterway.

Announcement of the birth of a son to Col. and Mrs. Chas. Lindbergh in the daily press had to be accompanied by a condensed story of the murder of their son. Why was it necessary to rebroadcast this hideous crime, particularly at this time. Such actions by the press are anything but commendable.

Rev. E. W. and Mrs. Rowland, Morgan and Lloyd, Mrs. Musgrove, left on Tuesday on their vacation motoring to their camp at Varty Lake, north of Napanee. Mr. Elgie Joblin, Divinity student of Toronto University will fill the pulpit in St. Paul's United Church during Mr. Rowland's absence and have general charge of the congregation.

Needed New Prescription

"You remember when you cured my rheumatism a couple of years ago, Doc?" asked the patient, "and you told me that I should avoid dampness?"

"Yes, that's right," nodded the M. D., approvingly.

"Well, I've come to ask you if I can take a bath."

HON. HOWARD FERGUSON
Canada's High Commissioner to England, who, along with Mrs. Ferguson has sailed for Canada on a vacation

HIGHLY RESPECTED RESIDENT PASSES

One of this district's few nonagenarians, in the person of the late John Rosebush, passed away early Friday morning, aged 90 years and 21 days. The deecased had been enjoying good health, although he had previously suffered a paralytic stroke. The day previous to his demise he had attended a picnic at Anderson's Island, when he suffered another stroke. He was immediately rushed to his home here and medical aid given, but he failed to overcome the malady. Just prior to the attack he had remarked how well he was felling.

Mr. Rosebush was born on July 22, 1842, on the farm now occupied by J. D. McGee, first concession Rawdon, and has resided in this vicinity practically all his life. In his early days he was an employee of the Grand Trunk Railway, with Mr. Bull, and later with Mr. Ham Johnston, who has been superannuated. In later life he followed carpentry and assisted in the erection of many buildings in Stirling and community, working along with three old former citizens who predeceased him several years ago, viz: Peter Martin, Donald Shetlor and Ira Murphy. The past few years he has lived retired.

THE LATE JOHN ROSEBUSH

He was a great soldier and was well known throughout Eastern Ontario in military circles. He attended the Canadian Military Camp for firty-eight years in succession and was called to service during the Fenian Raid in 1866.

The deceased's hobby was fishing as he was referred to as the champion fisherman of the district.

He was a Liberal in politics and in former days was a member of the Baptist church, later becoming an adherent of the Presbyterian Church. He was a man of kindly disposition, and made many friends during his long lifetime.

He is survived by his wife, two daughters and one son, Mrs. G. H. Leury, Stirling, Mrs. C. Oulton, Vancouver, and Mr. Ross Rosebush, of Stirling. Four grandchildren, Mr. E. A. Luery and Master John Rosebush of Stirling; Mrs. Lloyd Schofield, of Kelvington, Sask., and Miss Reta Oulton, of Vancouver; also seven great grandchildren, Madeline, Marie, Bobbie and Douglas Luery, of Stirling and Teddy, Bobbie, Joan Schofield of Kelvington, Sas. Three brothers, Mr. Wilson Rosebush of Chicago; Byron Rosebush, of Foxboro; George Rosebush, Stirling, and one sister, Mrs. D. Martin, of Walkerville.

The funeral was held at his late residence on Sunday afternoon, the service being conducted by Rev. D. A. McKenzie of St. Andrew's Church, Burnbrae, in the absence of his pastor, Rev. A. N. Reid, M.A. Mr. Chas. Allen was the pianist and the service of song was led by Mesdames R. W. Meiklejohn and H. Rollins. Hymns, "Nearer My God to Thee" and "Abide with Me", favorites of deceased were sung. After reading of the Scripture, Rev. McKenzie took as his text Deut. 33-27 "The Eternal God is Thy Refuge and underneath are the everlasting arms" and spoke most comfortingly to the bereaved ones. On the casket which was draped with the Union Jack were placed the deceased's bayonet, three bullets, his military cap and a sheaf of gladioli. On his breast was pinned his long-service medal; for forty-eight years in succession he had attended Barriefield Camp, twenty years of that time spent as camp cook. The only other Fenian Rail veteran in this District, or perhaps in the province, Mr. Samuel Good, of Hungerford, was present as a mourner.

At the cemetery, after Rev. D. A. McKenzie had committed the remains to the grave by prayer, a firing squad composed of the following men — Sergt.-Major Dainard Gunner Jos. Whitehead and Privates A. Gordanier, W. Simpson, W. Mosher, W. Gravers, members of the Canadian Legion, fired three volleys, and Jimmie Ward, Bugler, sounded the "Last Post" and the "Revielle" and the procession retired from the cemetery. The firing squad, Canadian Legion, Girl Guides, Boy Scouts, the local L.O.L. No. 110 (who had just held their Decoration Service at the graves), the latter, having Spencer's Kiltie Band in attendance led the procession to the Cenotaph where the Last Post and Revielle was sounded by Bugler Ward and the procession then proceeded to the L.O.L. rooms.

Among the ex-service men in attendance were Col. Darius Green, Bayside; Col. Alger, Stirling; Major B. C. Donnan, Belleville.

The pall-bearers were Jas. Stout, F. N. McKee, Chas. Mitchell, Earl Morrow, Samuel Danford and O. Coutts.

The sympathy of the village is heartily extended to the bereaved ones.

The floral bearers were as follows: Girl Guides—Lenora Ward, Jean Munro, Olive Munro, Pearl Stapley, Ruby Stapley, Phyllis Mitchell.

Boy Scouts—Don Ward, Fred Joblin, Arthur Gould, Kenneth Holmes, Wallace Cooke, Reg. Mathison.

The floral tributes which bore silent testimony to the highest respect and love in which deceased was held, were as follows:

Mr. and Mrs. Byron Rosebush, Foxboro; Mrs. David Martin, Walkerville; Mrs. John Rosebush, Mr. and Mrs. Ross Rosebush, Mr. and Mrs. E. Luery, Madeline, Marie, Bob and Douglas Luery (great grandchildren), Mr. and Mrs. Morley Ayrhart, Mr. and Mrs. George Luery, Mr. and Mrs. Harold Foster and family, Stirling Branch of Canadian Legion, Miss Priscilla Pipher, Ringwood; Mrs. R. P. Coulter, Mr. and Mrs. C. Cook, Toronto; Mr. and Mrs. D. Burkitt, Mr. and Mrs. G. Rosebush, Mr. and Mrs. E. T. Ward, Mr. and Mrs. S. Hatton, Mr. J. Dickens and Mrs. J. Balmforth, Colborne; Mr. and Mrs. T. Boulter, Toronto; Mr. and Mrs. T. Matheson and family; Mr. and Mrs. A. Couch and Harvey, Mr. and Mrs. Morey, Peterboro; Mr. and Mrs. Arthur Bell, Peterboro; Mr. and Mrs. C. Doughty, Peterboro; Miss Dorothy Burford, Mr. Jas. and Miss Agnes Stout, Mr. and Mrs. J. C. Beacock.

STIRLING THEATRE

100 PER CENT. TALKING PICTURES

Friday and Saturday, Aug. 19-20

'Bachelor's Affairs'

Adolphe Menjou - Minna Gombell - Joan Marsh
Arthur Pierson

NEXT WEEK — "MICHAEL AND MARY" — with Herbert Marshall and Edna Best

EVENING—ADULTS, 33c plus 2c Tax—CHILDREN, 25c
MATINEE 25c and 15c—MATINEE SATURDAY 2.30
Sharp—EVENING SHOW STARTS AT 8.15 SHARP

MORTGAGE SALE

Under and by virute of the powers contained in a certain Mortgage which will be produced at the time of sale, there will be offered for sale by Public Auction at

Bell & Barlow's General Store,
Bonarlaw, Ontario
on
SATURDAY, SEPT. 3rd, 1932
(At 2 O'Clock, p.m.)

The following property being composed of the following lands:—

The South-west part of lot Number Nineteen (19) in the Eleventh Concession of the Township of Rawdon in the County of Hastings, containing fifty acres more or less, and also the Northerly twenty-nine acres of the East half of lot Number Eighteen in the Tenth Concession of the said Township of Rawdon in the County of Hastings. The buildings on this farm are in good condition and the farm is well watered.

The property will be sold subject to a reserve bid.

TERMS:—Ten per cent. of purchase price to be paid at the time of sale and balance in thirty days from said date. For further particulars apply to C. R. Bastedo, Stirling, Ontario, Solicitor for the Vendor.

Dated at Stirling, Ontario, this 15th day of August, A.D. 1932.

C. R. Bastedo, Solicitor for the Vendor
Fred Johnston, Auctioneer

51-3

CANADIAN NATIONAL RAILWAYS

Stirling Station

Going West 6.10 a.m. Passenger and Mail and Express.

Going East—10.35 p.m.—Passenger, and Mail.

ANSON STATION

Passenger trains at Anson, effective Nov. 22nd, are:

Northbound—12.35 p.m.—Daily except Sunday.

Soutabound—1.10 p.m. — Daily except Sunday.

ORDER YOUR

DOMINION SALES BOOKS

FROM THE NEWS-ARGUS

TRY A CLASSIFIED ADVERTISEMENT IN THE NEWS-ARGUS THEY SURE BRING RESULTS

Harvest Views in Hastings County

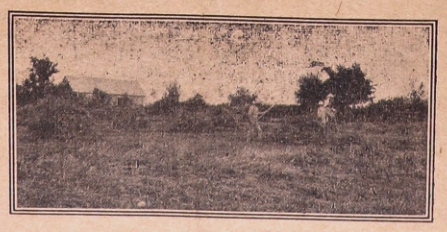

The above are pictures taken in Hastings County, of an alfalfa and Oat crop. Although it was predicted that the crops this year in the county would be light, the rain arrived at the right time and the yields in most cases are better than last year.

USE NEWS-ARGUS CLASSIFIED ADVERTISEMENTS

MEN! Look!

Here is a wonderful opportunity to buy a MADE-TO-MEASURE SUIT AT A LOW PRICE
For the next Couple of Weeks I will make a Suit to your order, First Class Trimming and Best of Materials

Reg. $40. and $45. for $30.

J. M. MAGEE

J. C. BEACOCK
FUNERAL DIRECTOR
and
Licensed Elmbalmer
ALSO EVERYTHING IN FURNITURE
Phones: Night - 181 — Day - 132
STIRLING — ONTARIO

EIGHT PAGES

The Stirling News-Argus

With Which Is Incorporated The Stirling Leader

ALL THE NEWS

VOL. 53 No. 52 — STIRLING, HASTINGS CO., ONT., THURSDAY, AUGUST 25, 1932 — $2 per year in Canada.

Local and Personal

Mr. and Mrs. Cecil Macklin spent Sunday in Cobourg.

Clerk and Mrs. G. H. Luery spent the week-end visiting friends in Port Hope.

Miss Myrtle Reid, of Ivanhoe, spent the week-end with Mr. and Mrs. W. Drewery.

Mrs. Geo. Legrow and Miss McCann are spending a few days in Kingston.

Dr. Frank C. Weaver, of Lockport, N.Y., is visiting relatives is Stirling and district.

Mr. and Mrs. F. Mitchell and family spent Sunday with Mr. and Mrs. S. Gummer.

Miss Etta Thompson has been engaged as teacher of a rural school near Tweed.

Mr. Chas. Jeffrey, of Hungerford township, near Tweed, was a Stirling visitor on Saturday.

Miss Aletha Hatton, of Toronto, is spending this week with her parents, Mr. and Mrs. S. Hatton.

Mr. and Mrs. George S. Wallace and son Carleton, of Anson, visited friends in Cobourg on Sunday.

Miss Greta Nicolson was a week-end visitor with her cousin, Miss Laura Nicolson, near Belleville.

Mrs. J. W. Wannamaker, of Anson, is visiting her daughter, Mrs. A. H. Green, Gordon Street, Belleville.

Mrs. John Tanner attended the funeral of her sister, the late Mrs. Coburn, in Niagara Falls, last week.

Miss Vera Heagle, nurse-in-training at Toronto General Hospital spent her holidays at her home at Harold.

Miss Sara Wootton has been spending a few days the guest of her cousins, the Misses Bedford, Campbellford.

Mr. and Mrs. Grant McDoal, of New York City spent a few days recently with Reeve and Mrs. E. Brown, Rawdon.

Mr. and Mrs. J. E. Munro and family and Fred Joblin, spent Sunday at Burnham Lodge, Crowes Landing, Stoney Lake.

Mr. and Mrs. W. H. Moise and family are spending the remainder of August in Mr. J. B. Belshaw's cottage, Oak Lake.

Miss Chrissie Simpson, who has been visiting friends in Stirling and vicinity returned to her home in Brooklyn last week.

Miss Margaret Cannon is spending a few days with Miss Marguerite Fitzpatrick, R.N., at the home of Mr. and Mrs. J. Fitzpatrick.

Mr. and Mrs. Arthur Magee and little son of Detroit, are visiting the former's parents, Mr. and Mrs. J. Magee for a couple of weeks.

Miss Laura Snider, who has been spending a few days with Mr. and Mrs. S. Gummer, returned to her home in Thurlow on Sunday.

Mrs. John Moore, a former resident of Stirling, who has been residing in Toronto, with her daughters, has been renewing acquaintances in town.

Miss Thelma Fleming, of Toronto, and Miss Helen Gay, Frankford, spent a couple of days last week the guests of Mr. and Mrs. George S. Wallace, Anson.

The many friends of Mrs. (Dr.) E. A. Carleton will be sorry to learn that she has been in ill-health and is undergoing treatment in Belleville hospital.

Mrs. D. V. Sinclair, of Toronto, Mr. and Mrs. H. C. Hardwick, of Oakville, and Mr. G. R. Sinclair and son David, of Belleville, were tea guests of Mrs. M. W. Sine on Sunday.

Canon G. E. Simmons, a returned missionary from Honan, China, and well known in Stirling, conducted the service in St. Paul's Church, Marmora, on Sunday evening.

On Tuesday afternoon Miss Margaret Anderson entertained a number of girl friends to an afternoon tea and a cup and saucer shower in honour of Miss Ruth Gibson, bride-elect of this month.

Mr. and Mrs. Lloyd Cleveland, of Union, Mich., are visiting Mr. and Mrs. Fred McKee and Mr. and Mrs. Geo. Green. Mrs. Cleveland is a daughter of Dr. Geo. H. Wilson, formerly of Stirling.

Mr. Joseph Wilson, Agricultural representative and judging team composed of Wm. Heath, Rawdon; Ray Mallory and Wm. Gay, Sidney; Jas. Miller, Madoc; attended Ottawa Exhibition on Monday and Tuesday.

(Additional Personals on Page 8)

HOLD PICNIC

A very pleasant event was held at Oak Lake on Sunday when several of the families resident on Emily street, gathered together and with several friends had a basket picnic. Both dinner and supper were served.

WILL REPAIR HOLES

Since the installation of the permanent waterworks, holes have appeared in some sections of the streets where the ditches of the main crossed. The Routely Construction Co., the contractors, have engaged Mr. J. R. West to supervise the repair of same where and when necessary.

NEW SIDEWALK

A small piece of cement sidewalk will be laid between Mr. Wm. Waller's and J. B. Belshaw,s properties on Front street or across the driveway into the barn belonging to Mr. Geo. Belshaw. No doubt there are many people who were unaware that this small stretch was not paved.

MOVED TO MADOC

Mr. and Mrs. Adam Corrigall, who have been residents of Stirling since returning from the Northwest about six years ago, moved to Madoc on Tuesday, where they will reside. Their many friends will be sorry to learn of their departure and will wish them health and happiness in their new home.

A BROCK TOKEN

Mrs. Geo. S. Wallace, of Anson, displayed a token of 1816 to the writer on Saturday night. It was issued in honour of General Brock, the hero of the war of 1812, being a token to Trade and Commerce for Upper Canada.

COIN OF 1707

With the many old coins displayed to the News-Argus, the writer was under the impression that he had seen a sample of all the old pieces of money that were coined. However, on Friday morning Mr. Ross Rosebush showed us a piece of old money, the most unusual we have ever seen. It was an English piece of silver, a little larger than the present Canadian half dollar, made during the reign of Queen Ann in 1707. On one side was the picture of Queen Anne, while on the other were the crests of the British Isles, with the lettering "Reg-Mag-Bri-Fret-Hibreg". On the edge, in small letters were the words "Anno-Regni-Septimo-Decus-et-Qutamtn". Mr. Rosebush has had the piece in his possession for over twenty years. He had it given him for a half-dollar when he was in the barber business here at that time.

OUR EDITORIAL PAGE

The Editor has often "pondered" as to whether the Editorial Columns on page two in the News-Argus were in harmony with the events of the day, and if they were read weekly by most of our subscribers. During the past couple of weeks several of our readers have complimented us on our Editorials and comments and stated that they were practically the first items they read. We appreciate such "bouquets" which, along with the reprints in other papers giving this g.f.j. credit for same aids greatly in stimulating our efforts to publish up-to-the minute "current comments". We solicit the opinions of others.

The editorial columns of a newspaper are the "mouthpiece" of the Editor's diagnosis of public opinion in both local, national and international affairs. We trust we are faithfully serving Stirling and district in this regard. On Saturday a subscriber, after handing us "the roses" said: "Your subscribers should make it a habit to read your editorials weekly as you give food for thought in many spheres." We sincerely hope this is true—it is our aim. However, the reading of the first two columns on page 2 in this paper, is solely controlled by the subscribers. If you enjoy our editorials let us know, and if you do not—let us know.

White Caps at Ward's—25 Cents.

Everything in School Supplies at Morton's Drug Store. More attractive covers and greater value than ever.

Good Showing In H. S. Upper School Examinations

In the following report "x" denotes credit given, while the figures denate the Honours obtained.

	Comp.	Eng. Lit.	Mod. Hist.	Alg.	Geom.	Trig.	L. A.	L. C.	F. A.	F. C.	Zoology
Marion Bedford	1	2	.	.	.	.	.	.	2	2	.
Margaret Danford	x	.	x	.	.	.	x	x	3	2	.
Helen Demorest	.	3	.	.	2	.	.	.	.	.	.
John Fargey	.	.	2	.	.	.	.	.	.	.	.
Eileen Farrell	x	x	x	x	x	.	x	x	x	.	.
Arthur Gould	x	2	.	.	.	.	.	.	x	3	.
Clifford Holmes	.	x	.	.	.	.	.	.	.	.	.
Frederick Joblin	x	.	.	.	.	.	.	.	.	.	.
Evelyn Lindenfield	x	x	.	.	.	.	.	.	.	.	.
Marjorie McKeown	.	x	.	.	.	.	.	.	.	.	.
Dorothy McMullen	x	.	3	.	x	1	3	2	x	2	.
Joan Robinson	.	.	1	.	.	.	.	.	.	.	3
Paul Stewart	x	x	.	.	.	.	.	.	x	2	.
Jessie Williams	.	.	1	1	2	.	1	1	x	2	.
Margaret Walt	.	.	2	2	2	2	1	1	1	1	.

The following is a summary of the results of the Upper School Examinations, considering only pupils in actual attendance at the High School:

Papers—total number	67	Honours obtained, Third	5
Honours Obtained, First	10	Credits Obtained	27
Honours obtained, Second	16	Below Pass	9
Percentage	86½		

FAIR PRIZE LISTS NOW READY

Prize Lists for Stirling Fall Fair and Championship School Fair, on Tuesday and Wednesday, September 20-21, are now ready for distribution. The size of the pages has been made smaller and more convenient to "slip" into the pocket. Few changes have been made in the money offered. Among the events are a novelty horse race, horse-shoe pitching contest, trials of speed and a softball tournament. Anyone desiring a list may secure a copy from the Secretary, Mr. J. E. O'Donnell.

AN "ECLIPSE" EGG

On Monday morning Mr. F. C. Snarr of Wellmans presented the News-Argus with an odd egg, laid by a Plymouth Rock hen, that has a touch of "mystic" about it. On one side there are markings shaped like the Sun—with a round smooth surface surrounded by rough spots to indicate the rays. With the eclipse of the sun near at hand, probably the marks on this odd humpty dumpty is intended to represent the "eclipse". The egg is now on display at this office. Mr. Snarr stated that last week he gathered a hen's egg that had a small one attached to one end.

WILL CELEBRATE SIXTIETH ANNIVERSARY

Salem United Church is making preparations to celebrate its sixtieth anniversary on Sunday, October 9th. Invitations will be sent to old friends and former members of the church who are residing elsewhere. Rev. W. D. Harrison, of Deseronto, a former minister, will conduct the services at 11 a.m. and 7.30 p.m. Nothing will be left undone by the Committee in charge to make the anniversary one of the most oustanding events in the history of the Church.

AN ODD TOKEN

Mr. Geo. W. Bailey, local barber, displayed an odd taken dated 1834, on Monday morning. On one side was the picture of a wild boar, with the words "My third heat" on it. It was surrounded by the words "Perish credit, perish commerce, down with banks". On the other side was a picture of Lincoln, with the words "My currency, my Glory", underneath and circled with the words "My substitute for the U. S. Bank". Mr. Bailey had a collection of old English coins dated 1739, 1799, 1843 and a coin of Wellington's, dated 1814.

Stirling High School

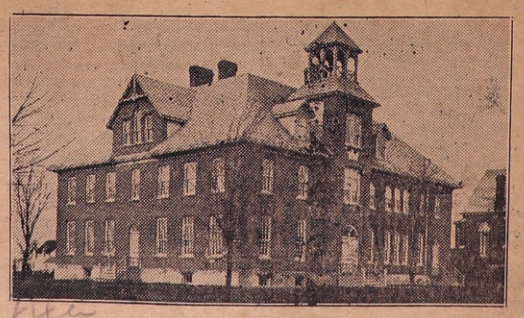

THE STAFF

MR. RICHARD G. LAWLOR, B.A.—Graduate of Queen's University, Principal, Teaches Algebra, Geometry, Arithmetic, Trigonometry, Physics (Mechanics) and Boys' Physical Culture.

MR. H. B. DISBROWE B.S.A.—University of Toronto, Specialist in Agriculture. Teaches Art, Botany, Zoology, Physiography, Physics and Chemistry.

MISS K. A. MUNDY, B.A. — University of Toronto, Specialist in French, German and Physical Culture. Teaches French, German, English Composition, English Grammar and Girls' Physical Culture.

MISS CATHERINE E. BURCH, B.A.—University of Manitoba. Teaches Latin, British History, Ancient History and Modern World History

MISS ALICE CALOW, B.A.—University of Toronto. Teaches English Composition and Literature, Canadian History, Commercial Geography, Girls' Physical Culture.

The School will re-open Thursday, the first day of September, at 9 a.m.

Should you be interested in having a copy of the School Prospectus, upon application to H. C. Martin a copy will be forwarded.

MEETING TONIGHT

A meeting of the Stirling Community Tennis Club will be held tonight, (Thursday) at 8 p.m. in the Agricultural rooms. Several matters of importance are to be discussed and a full attendance of members is requested.

BOWL AT NORWOOD

Two rinks from Stirling attended the mixed Tournament in Norwood yesterday afternoon. The rinks, composed of Mr. and Mrs. W. J. Whitty and Mr. and Mrs. Walter Wright; Mr. and Mrs. J. E. Munro and Mrs. R. W. Meiklejohn and J. S. Morton each won one and lost two. There were twenty rings in competition.

STILL GROWING

Mr. Vernon Matthews, Rawdon, displayed, at this office on Tuesday, several samples of corn stalks which had reached a height of 12 feet and 4 inches. This corn had been planted 77 days when cut and had therefore added nearly two inches to its height each day. The stalks were still green and the ears were just forming, so that several more inches might easily have been added if it had not been cut. Who can beat this growth?

GEO. BELSHAW IS GIVEN GRAVEL CONTRACT

The Street Committee of the Village Council have contracted to spread approximately three hundred yards of gravel, immediately, on the streets throughout the village. Tenders for this were advertised and at a special meeting of the Council "bids" were opened from the following, the price being by the yard: Fred McCutcheon, 80c; S. Gibson, 59c; Jno. Lummiss, 65c; Roscoe Wright, 65c; J. C. Gay, 80c; German Sine, 60c; Geo, Belshaw, 45c. Mr. Belshaw's tender was accepted, after the Council inspected his gravel pit to make sure the gravel would be satisfactory. One of the sections to be gravelled is Front St., West, from the Campbellford road to the corporation limits.

"QUACK" DOCTORS

Probably the Stirling merchants are still wondering what it's all about. Many of them never knew there was so much loose cash in the district. On Tuesday night a "Quack" medicine peddler took his stand at the Royal Bank corner and judging by the way the dollar bills flocked across the counter of this "ballyhoo" artist, there is either a tremendous epidemic of rheumatism, athlete's foot, toothache, liver trouble jungle fever or sciatica, (any of which this medicine is supposed to cure) or else "there ain't no depression". It was surprising to see so many people willing to pay twenty-five cents for a nickle-size cake of soap. Perhaps the retail merchants should club together and bring in one of these "human gas bags" to dispose of a lot of their lower-grade goods at four times the original price. After watching the performance and so-called free show on Tuesday night, we believe it might be worth a try.

STIRLING RINK WINS

A Stirling rink, composed of Mrs. E. Munro, Mrs. R. W. Meiklejohn, Mrs. C. R. Bastedo, Mrs. W. J. Whitty, skip, won the ladies bowling tournament on the Port Hope green on Thursday afternoon, last week, and in addition to first prize of silver pitchers and flower baskets, won a new cup presented by H. B. Rosevear, a Port Hope jeweller. The cup, which is fourteen inches in height, is a handsome trophy and becomes the property of the club winning it the most times in three years. It will be competed for annually. The additional prize of a cup came as a surprise to the ladies who thoroughly appreciated Mr. Rosevear's generosity. The second prize in the tourney went to Mrs. Maybee's Brighton rink, third to Mrs. R. J. Clark's Port Hope rink, and fourth to Mrs. Baker's Cobourg rink. The above prizes were for high score and three wins. The prize for high score and two wins was won by Mrs. L. Wilson's Cobourg rink.

Twenty-four rinks took part in the tournament with visitors present from Peterboro, Oshawa, Stirling, Cobourg, Newcastle, Campbellford, Norwood and Brighton.

Tied In Finals

A keen and well-contested softball game was played at the local Fair Grounds on Friday night when the teams from Rawdon and Thurlow townships did battle in the finals for the championship cup, presented in connection with the Junior Farmers' picnic, which was staged at Iroquois Pavilion on Wednesday, last week. The game had to be postponed from the picnic day until Friday night owing to inclement weather.

Friday night's tilt resulted in a tie 16-16, and another game will be played at the Fair Grounds next Wednesday night, the evening of the big street dance and Carnival staged by the local Legion

Fast ball prevailed throughout the contest, and on the evening's play Thurlow should have won; however, the third innings proved their downfall when the Rawdon players crossed home plate for eight runs. Going to bat in the seventh and last innings the northern boys were three runs in the rear, but with the assistance of their team mates, Bateman, Morton and Williams, tied the score. Morton tallied the important run on a steal from third base. He was tagged out, but in doing so, the Thurlow catcher dropped the ball. It was a smart play by Morton. Morton was the star of the game, with his speed in base running, and he made an almost impossible fly catch in left field, when he jumped into the atmosphere grabbing the cowhide oval on its fast flight. Bateman pitched a good game for the Rawdonites, but received poor support from his mates during the first three innings, when Thurlow scored eleven runs. Thurlow used two pitchers and in the sixth a third was sent in, but it was decided by the manager to make no further changes. Thurlow has a couple of clever players on its lineup, and unless Rawdon players display better team work they will be on the small end of the score sheet next Wednesday night. It will no oubt be a snappy tilt, and each team should be well supported by fans.

The line-ups were:

Rawdon—Lorne Bateman, p; Wm. Heath, 2b; Burton Morton, lf; Tom Ward, 1b; A. Warren, ss; Gordon Bailey, rf; Wm. Ryckman, 3b; Chas. Burkitt, cf; George Williams, c.

Thurlow — Jenkinson, Meens, G. Jenkinson, Sarell, Newcomb, Empson, Gray, Ketcheson, Phillips.

IN MEMORIAM

COULTER—In loving memory of the late Robt. P. Coulter, who passed away on August 18th, 1930.

Ever remembered by wife and family. 52-1p

COMING EVENTS

ATTEND THE AUGUST FROLIC — Oak Lake Pavilion, on Wednesday, August 31st. Music by Commodores 8-piece orchestra. Novelty Dances, Prizes, etc. 52-1

THE 92ND ANNIVERSARY OF ST. Andrew's Church, Burnbrae, will be held on Sunday, October 16th, with a special service, and Fowl Supper and Entertainment on Tuesday, October 18th. 52-1

A PLOWING DEMONSTRATION — for Boys entering the Junior Farmers' Home Competition will be held at the farm of Harry Heath, Harold, on Monday, August 29th, at 1 p.m. Everybody welcome. Jos. Wilson, Agricultural Representative. 52-1

All advts. in this column and including In Memoriams and other notices, are cash. On all advertisements not paid within the month of insertion there will be an additional charge of 15c, with another charge of 5c per month until same is paid.

Classified Advertisements

ROOM AND BOARD—Rates reasonable—High School Boys or Girls. Apply to Mrs. Gordanier. 52-1

BOARDERS WANTED — Reasonable rates. Apply Mrs. N. Hannah, Stirling. 52-1p

FOR SALE—House and lot in Stirling, known as the McManus property. Apply to E. Maynes, Thomasburg.

FOR SALE—Good Clean Fall Wheat, Apply Clinton Juby, Holloway, R.R. 2. 51-2

FOR RENT — 7-Roomed Brick house with furnace, bath and all conveniences. Church Street. Apply to J. B. Belshaw. 44tf

Ward's School Clothing gives Maximum wear at Minimum Cost. Try them out.

The Stirling News-Argus

With which Is Incorporated the Stirling Leader

PUBLISHED EVERY THURSDAY

An Independent Weekly devoted to the interests of Stirling and Hastings County

SUBSCRIPTION RATES

Anywhere in Canada, $2.00 a year in advance; $2.50 a year to subscribers in the United States or other foreign countries. The date to which the subscription is paid is indicated on the address label

A. E. DOBBIE — Publisher and Proprietor

Telephone—59

Member of the Canadian Weekly Newspapers Association

Thursday, August 25th, 1932

CURRENT COMMENT

The cool nights of late remind us that the autumn season is as near as the proverbial "round the corner".

As yet the News-Argus has not been informed that a police magistrate has been appointed for Stirling. What's the delay?

Bancroft Times — There are 6,000 different kinds of insects in the world. Then there is the microbe in the drunk-driver's seat.

There is a possibility that the extensions to the permanent waterworks will be installed before November, which no doubt will be good news to those outside the newly installed area, desiring same.

There is no noticeable increase in the price of many commodities, blazing the way to normal conditions. There will, no doubt, be many people who will look back to present times and wish they had spent instead of hoarded.

A local "dashing young hero", who apparently has been disappointed in the actions of his "girlie", makes this statement: "A girl may love you from the bottom of her heart, but there's always room for some other guy at the top."

Col. Lindbergh, of the U. S. A., has appealed to the press to refrain from publicity regarding his family of which we made comment in last week's issue. All decent newspapers will be only too glad to comply with his request.

The Directors of Stirling Fall Fair have already plans well under way for this year's Big Exhibition. The date is September 20-21—only three weeks from next Tuesday and Wednesday. Plan to have your out-of-town friends visit you during the event.

The Ontario Liquor Control Board has issued a statement to the effect that householders may now legally serve their guests with homemade wine. The ruling may be new, but the practice is not, and we doubt if it is likely to make the wine taste different.

According to "Sidelights" in Monday's Belleville Ontario-Intelligencer, "bull bawling" at Oak Lake, Stirling's summer resort, keeps the cottagers awake, and "shoot the bull" has been offered as a remedy. Perhaps if more people from Belleville would camp there that could be accomplished.

If people of Ontario had the optimism of the Western Canada residents this country would be better off in many ways. The people of the Western Provinces can still keep alive their optimistic spirit regardless of many reverses. Many Ontario farmers like to talk or seem to get a kick out of "talking a poor mouth". In these depressing times, if they had to contend with half the ill-luck of their Western Canada brothers they would have reason to complain.

The schools reopen in Stirling and district a week from today, September 1st. Thus the old problem of making decisions is renewed. Parents are in a quandary as to whether it is worth while to send John or Mary back to school or if the latter passed their entrance exams last June, if they should continue their education by entering High School. In all this welter of doubt it should be indelibly impressed upon the minds of both parents and scholars that "the pursuit of learning is better than idleness."

How often we hear the statement "I can't afford to take a holiday". Yes, we have said it ourselves. Can anyone, housed up in a place of business all through the year, afford not to take one. Which is the cheaper, a doctor's bill or an enjoyable vacation? The laws of nature demand that a certain portion of your time be spent out in the sun. It is not too late to take a few days off this summer—get out in the sun and air, and just see how much easier it will be for you to go through the winter without colds or illness.

If you hear a person complimented, why don't you find an opportunity to tell him about it? This world needs more pleasant reports and fewer bitter criticisms. If you want to be popular, remember the nice things which one person says of another and then tell them. It is such a little thing to repeat a compliment. No matter how big and important the man, a genuine compliment gives pleasure. You like to hear pleasant things about yourself. You feel that what you do is "not much," and that you are given little credit. And at the same time you seldom give or repeat compliments. Life has hard roads aplenty, pain and discouragements not a few. If you can make a sad experience less painful by saying a kind word, why not do it? Desist from repeating the evil things you hear.

"Dollar Days" are being held in many towns and villages throughout Ontario. Stirling merchants should organize and stage such an event, which would help stimulate business and demonstrate to the buying public that Stirling stores are the headquarters for bargains.

There will be a sound of "revelry by night" next Wednesday evening when the local Legion will stage a big street dance and Carnival. The proceeds of the event will be used for the furthering of purposes sponsored by the Legion—so may the night of fun and frolic be a decided success.

Farmers in this district were undoubtedly happy to lean that cheese advanced to ten and three-sixteenths cents on Belleville board on Saturday. The News-Argus has maintained—and still does—that the quickest way to eliminate the present depression is for the farmer to get a higher price, or a fair price for his produce. Now that the price of cheese is in two figures it is to be hoped it will not decline, but advance until the fifteen cent mark is reached. Hogs have showed a firmer market at four and three-quarter cents a pound, and may the price of the porkers advance to a least eight cents, with other farm products increased accordingly. Farm prices must increase before good times return.

A statistician in the Department of Trade and Commerce at Ottawa issued a bulletin recently, that is cheering. It is about the first official report in some years that has sounded an optimistic note as to business conditions. Basing his information on figures and facts gathered by the Department, he announces the glad tidings that for the first time in four years retail sales in Canada registered an increase in June over May; wholesale prices for the first time since 1929 failed to show a reduction from June to July; bank debits increased 10% from May to June after seasonable adjustments, as compared with a seasonable decrease of 10.3% in the corresponding period of 1931; construction contracts awarded during July showed an increase over June instead of the usual midsummer decline of former years; the seasonal employment decrease from June to July was less than one-third what it was in 1931 and 1930, and there was a big increase in wheat shipments. These are cheerful and hopeful signs. They point to a gradual emergence from the business depression that has held the world in its grip for the past three years.

Community Loyalty – Buyer-Merchant

Merchants in several Ontario towns are using the local press urging buy-at-home habits on the part of the people. Community loyalty is very essential in these times. In smaller towns complaints are sometimes heard that local merchants do not carry what the people want. Again we hear that prices are lower somewhere else (at special sales probably), and some people make the trip to get something at a slight reduction, not counting the cost of the trip and the time. Again, some have the mail order habit and believe it to be their salvation. A saturation of community loyalty would change all this and the merchants would always have in stock a larger choice. Nothing would please the merchants better than to know the home people would buy from them the same things they order by mail or make trips to purchase in other places. The merchants need to do their part also. They do, as a rule, have in stock the identical articles that the people want but often neglect to tell the people about them. Co-operation on the part of the seller with the buyer will develop the buy-at-home habit.

The Conference Is Over

The Imperial Economic Conference adjourned on Saturday—and all's well that ends well. The Conference beset with doubts and fears for the last week it was in session, closed in a blaze of glory, the disagreements and trials which had faced the delegates, cleared away, and agreements completed, which will, it is hoped, be far-reaching in their effects upon the Empire's trade and commerce. The Russian "curse" which was the chief stumbling-block in the closing days of the meet, was erased and Canadian agricultural and lumbering products will now have a fair chance of winning a larger share of the British market. That is not the only achievement of the last few days. The preparation of the comprehensive plan for co-operation within the empire in the standardization of products, in the ironing out of economic problems, is an advance step which was not at first anticipated as a result of the conference. If properly applied, it may rank as one of the greatest things done at Ottawa, and may, in future years, have a strong effect on guiding Empire trade within Empire channels. Perhaps it is too early as yet to pat anyone on the back for the success of the wrk accomplished at the conference. Yet we believe that the people of Canada, during the last week, irrespective of political affiliation, have been inspired by the splendid stand on behalf of this country by the Rt. Hon. R. B. Bennett, its prime minister. Faced with the making of a decision which meant the success or failure of the conference, he stood forth boldly for no truck or trade with Soviet Russia. He risked the success of the conference in doing so. He risked his own political career in doing so. He risked the fate of his government and his colleagues in doing so. Yet he did not falter. He saw the spectre of the Soviet menace, and he was not prepared to compromise on the necessity of stopping the dumping of Russian goods on British markets. Mr. Bennett's staunch championship of the cause of Canada, in this respect, must have won for him the admiration of his fellow countrymen. It won for his viewpoint the respect, and finally the argument, of the delegates from Great Britain, and thus one of the greatest results of the conference was secured. Reports state the conference closed in complete success. But the people of this country, and the rest of the Empire, must not expect too rapid results from the agreements reached. They will, of course, bring about a new feeling of confidence, a new hope for increased industrial activity in this country, and that will have an indirect effect on conditions. But the concrete benefits will take time to develop. The agreements made will have to be ratified, and machnery for taking advantage of them will have to be perfected before they can, of themselves, put men back to work. The main thing, however is that a foundation has been laid on which can be erected a great structure in which every part of the Empire will have a part and which each section, while working for its own good, will also be working for the good of the whole. That is what Empire co-operation means. That is what the results of the Imperial Conference mean to the people living under the British flag. However, the agreements signed among the United Kingdom and the various Dominions at the closing session of the Conference do not come into effect until ratified by the respective parliaments.

FARMERS' DAUGHTERS ENTITLED TO MUNICIPAL VOTE

An amendment to the Voters' List Act provides for farmers' daughters being entered on the voters' lists in Part I. They are to be designated by the letters "F.D", Farmers' Daughter, and are to be marked "M.F.N.C.", meaning that such person is entitled to vote at municipal elections, but is not to be counted for the purpose of determining representation in the county council.

The amendment was not assented to until March 29th, 1932, consequently the girls are not likely to be on many of the printed lists this year. The assessment in most townships was completed before the amendments were assented to.

Their names can, however, be added to the list on appeal. The voters' lists are now printed and as only three weeks are allowed for appeals, notice should be sent to the clerk of the municipality promptly.

The qualifications are the same as for farmers' sons.

CANADA HAS WORLD'S LARGEST CANAL

The News-Argus has been asked many times about the size of the new Welland Canal, which was officially opened this month, but has been in operation for nearly two years. It is the first link in the Great Lakes—St. Lawrence deep-Waterway, and is the fourth canal to be built during the past one hundred years connecting lakes Erie and Ontario. This canal ranks with the Panama Canal of which the U.S.A. boasts so much, as one of the world's greatest canals, and in some respects exceeds the Panama. While the locks of the latter are a little longer and wider, the total lift up and down between the two oceans is only 85 feet, covered by three locks each way, whereas the lift in the new Welland Canal is 325 feet, covered by seven locks of 46½ feet each and over 800 feet long with an eighth grand lock 1,380 feet in length, or 300 feet longer than the longest Panama lock. These replace twenty-five locks in the old canal. The S. S. Lemoyne was the first boat to pass through the Canal at its official opening, and a statistician present reckoned that she carried the world's greatest cargo of grain, of 571,885 bushels of wheat and the cargo would make 12,350,000 two-pound loaves of bread. The boat's length is 633 feet.

Here's to the greatest gambler of alltime—Lady Godiva. She put everything she had on a horse.

Twenty Years Ago

(Issue August 22nd, 1912)

S. H. S.

The following is the result of the Departmental examinations held in Stirling High School: Lower School, Entrance to Normal and Faculties of Education——Madeline Boulton, Miller Carl, Edgar Matthews, Warren Davy (honours), Lorne McConnell, (honours), Earl Reid, Norah Rushnell.

Middle School, Entrance to Normal, Lyla Gillespie, Edna Girdwood, (honors), Arthur Morrow (honours), Cora Mosher, Neita Read, Grace Sine, Evelyn Stewart, Agnes Stout (honours), Evelyn Thompson (honours), Harold Wolsh, Lucy Williams.

Upper School, Entrance to Faculties of Education, Arthur Hay, Evelyn McCutcheon, Mollie Park, Robt. Thompson (honours).

Junior Matriculation (Complete)—fdLyla Gillespie, Edna Girdwood, Roy Thompson, Grace Sine, Harold Welsh.

Partial Matriculation—Henry Harpett, Wesley Thompson.

Promotions

To Form 2—Margaret Beatty, Stanley Beatty, Ruth Bell, Tena Conley, Aleita Coulter, Carrie Crookshanks, Alga Davy, Mabel Eggleton, Olive Evans, Jennie Hanna, Clifford Hatton, Frank Heagle, Edna Lowery, Gladys Moore, Annie Mosher, Bert Power, Maza Seeley, Irene Sine, Osborne Smith, Harold VanAllen, Bessie Wallace, Emma Weston, Alex. Williams, James Wilson.

To Form 3—Jennie Bateman, Madeline Boulton, Earl Caverly, Warren Davy, Earl Kingston, Florence Linn, Edgar Matthews, Lorne McConnell, Earl Reid, Albert Wellman.

Local and Personal

Misses Della Caldwell and Ruby Bird are in Toronto.

Miss Lilian Haslop, Toronto, is the guest of Miss Bessie MaGee.

Mr. Harry Wheeler, of Chicago, is spending a few days with his parents, Mr. and Mrs. L. Wheeler.

Mr. and Mrs. Thos. Montgomery and Mr. Thos. McKee left on Monday morning for Edmonton, Alta.

Miss Gladys Tucker is spending a couple of weeks with Miss Nellie Cayerley, of Foxboro, and Miss Ketha Moore, of Plainfield.

Mr. George H. Minchin, of Chillicothe, Ill., with his wife and children are visiting his parents, Mr. and Mrs. W. H. Minchin.

Mrs. Wrennick has returned to her home in Hamilton, after spending three weeks with her sister, Mrs. Andrew MaGee.

Mr. Judson Bush, of Salt Lake City, was in town yesterday. He and Mrs. Bush are now spending a few days at Crowe Lake.

There has been a little advance in the price of cheese during the past week. On the Stirling Cheese Board on Tuesday 635 boxes were offered. All were sold to Mr. M. Bird at 13⅛c.

Miss Maud Hough, who has been visiting relatives in Rawdon and Seymour for a few days, returned to her home in Perry, Mich., on Thursday last.

Mr. G. W. Sine, of Winnipeg, Mrs. E. Armstrong and Master E. Broadworth, of Harold and Mrs. J. W. Thompson, of Seymour, were guests at Mr. Manson McConnell's on Thursday last.

Harold

Miss Lillian McGuire has returned home after visiting friends at Thomasburg.

Mr. and Mrs. E. G. Bailey and Mr. and Mrs. M. H. Green spent Sunday at Mr. J. E. Ketcheson's, Wallbridge.

Miss Clela Heath has returned home after spending a week with her cousin, Miss Annie Sargent, of Colborne.

Mr. and Mrs. Ketta left here last week to make their new home in the West.

Married

DEWY - MATHISON — At the Methodist parsonage, Marmora, on Wednesday, August, 7th, 1912, by Rev. W. H. Clarke, Beatrice, daughter, of William Mathison, to Chas. W. Dewy, both of Havelock.

MORRISON - BREWSTER—On Wednesday, Aug. 7th, 1912, at the Methodist parsonage, Marmora, by Rev. W. H. Clarke, Mary E., daughter of Joseph Brewster, of Marmora, to William E. Morrison, of Rawdon.

MORTGAGE SALE

Under and by virute of the powers contained in a certain Mortgage which will be produced at the time of sale, there will be offered for sale by Public Auction at

Bell & Barlow's General Store, Bonarlaw, Ontario

on

SATURDAY, SEPT. 3rd, 1932

(At 2 O'Clock, p.m.)

The following property being composed of the following lands:—

The South-west part of lot Number Nineteen (19) in the Eleventh Concession of the Township of Rawdon in the County of Hastings, containing fifty acres more or less, and also the Northerly twenty-nine acres of the East half of lot Number Eighteen in the Tenth Concession of the said Township of Rawdon in the County of Hastings. The buildings on this farm are in good condition and the farm is well watered.

The property will be sold subject to a reserve bid.

TERMS:—Ten per cent. of purchase price to be paid at the time of sale and balance in thirty days from said date. For further particulars apply to C. R. Bastedo, Stirling, Ontario, Solicitor for the Vendor.

Dated at Stirling, Ontario, this 15th day of August, A.D. 1932.

C. R. Bastedo, Solicitor for the Vendor
Fred Johnston, Auctioneer

51-3

Binder Canvas Repaired

Brandram - Henderson Paints Reduced in Price

Also Reduced Prices on Harness, Men's Boots, Oxfords, Overalls, Shirts, Gloves, Fine and Work Sox,

Tip-Top Tailored-to-measure Suits $22.50 — Including Sales Tax and Express

Shoes repaired while you wait

F. N. McKEE

Phone 38 — Stirling

FARMERS !

How are your Binders? Look them over now and if any repairs are needed bring them to us now. Be ready when harvest time comes.

We specialize in Woodworking, etc.

R. H. Williams

General Blacksmithing

PROFESSIONAL CARDS

DR. J. S. DEMOREST

PHYSICIAN & SURGEON
ACCOUCHEUR

Office and Residence over Fred McKee's Store

PHONE — 183 STIRLING

DR. J. S. BIGHAM — SPECIALIST
Belleville

Specialist Eye, Ear, Nose and Throat; Post-graduate New York Nose, Throat and Lung Hospital and New York Eye and Ear Infirmary. Office 47 Campbell St. Phone 2120.

Hours 9-12, 2-4, 7-8, and by appointment.

DENTISTRY

DR. C. F. WALT

DENTIST

Office—Two doors north of Bank of Montreal,
STIRLING

Phone—Office 120, Residence 16.

C. R. BASTEDO

Barrister, Solicitor, Notary Public
STIRLING, ONT.

Money to Loan

Office—Martin Block.

Hours—9 a.m. to 5 p.m.

Phones—Office 106w; Residence 106j

COLLINS & CUSHING

Barristers - Solicitors - Notaries

A. B. COLLINS, K.C. - F. G. CUSHING

BELLEVILLE—ONT.

FRANKFORD—Mondays, 2 to 5 at Bell's Insurance Office

MARMORA — Monday Evening to Tuesday Noon at Royal Hotel

AUCTIONEER

YOUR FARM STOCK, ETC.

HENRY WALLACE

The popular Auctioneer is prepared to conduct sales anywhere at Reasonable Rates.

IVANHOE Phone 2 r 3-2 Madoc

All long distance calls paid. So when the charge reverses you have a sale call Wallace and have

THE MAN YOU WANT TO SELL

W. J. WHITTY
Stirling, Ont.
District Agent

EXCELSIOR INSURANCE LIFE COMPANY

A STRONG CANADIAN COMPANY

Branch Offices in Principal Cities of Canada

The Trouble Maker

Matches and smoking are among the greatest causes of fires.

You cannot prevent loss, but you can protect against it.

For a policy that will give you absolute protection—

SEE

Thos. W. Solmes

STIRLING, ONT.

REPRESENTING
THE CANADIAN FIRE INSURANCE COMPANY

THE

Mutual Life Assurance Co of Canada

Established 1869

P. C. McGUIRE
DISTRICT AGENT

Phones 120 and 1660

BELLEVILLE — ONTARIO

Static by the Editor

A novelist makes the hero say:—"As I gaze upon your face, time stands still," and the heroine probably wonders whether he meant that her face would stop a clock.

• • •

Singing Day

When the sky is gloomy
And the world is gray,
When the rain is pouring—
That's my singing day.
Courage is not needed
To sing when life is gay,
But when troubles gather—
Be that your singing day.

• • •

They chewed cuds in those far-off days, but, observes a local merchant, civilization has now advanced nd the modern Canadian is content to chew the rag.

• • •

Insurance Agent—Madame, is your husband at home?

Lady—Yes, he is in the barn with the cattle.

Insurance Agent—Shall I have any trouble finding him?

Lady—No. He's the only one with whiskers.

• • •

About one-fifth of the state of Florida is composed of rivers, streams and lakes. No doubt the other four-fifths is occupied by marshes, organge groves and real estate agents.

• • •

A woman advertised for a man to work in her garden. Two men applied for the job. While she was interviewing them she noticed that her mother was making signs to her to choose the smaller. When the women were alone, the daughter said: Why did you signal me to choose the little man, mother? The other had a much better face.

Mother—Face! When you pick a man to work in your garden you want to go by his trousers. If they're patched on the knees, you want him; if they're patched on the seat, you don't.

• • •

If prosperity will only come back we will forgive her almost anything.

• • •

Teacher—Tommy, why do you spell bank with a big B?

Tommy—'Cause Daddy said a bank was no good unless it had a large capital.

• • •

Gushing Gustavus says: "My girl friend says that Cinderella seems to be the only girl who ever gained anything by puttting her foot in it."

• • •

Angry Man (to superintendent of the railroad)—I have come here to get justice sir. Yesterday, as my wife was getting off one of your cars the conductor stepped on her dress and tore a yard of frilling off the skirt.

The Superintendent (remaining very cool)—Well, sir, I don't know that we are to blame for that. What do you expect us to do? Get her a new dress?

Angry Man—No sir! I don't intend to let you off so easily as that, (waving a piece of silk in the superintendent's face). What I propose to have you do, is to match this silk.

• • •

Two can live as cheaply as one, but they don't do it unless forced to it.

• • •

Jeremiah—Potts must have been a great man.

Obediah—Why?

Jeremiah—Well, at his death three towns were named after him: Pottsville, Pottstown and Chambersburg.

• • •

Stirling Dad (to suitor for his daughter's hand) — Young man, do you think you can support my daughter on twenty dollars a week?

Young Man—I'm willing to try, sir—if that's the best you can do.

• • •

In the hunt for a mate there are just two kinds of girls: Those that bag a husband and those who are left holding the bag.

• • •

WHY SHOULD I?

Grumble? No; what's the good?
If it availed, I would;
But it doesn't, a bit,
Not it.
Laugh? Yes; why not?
'Tis better than crying, a lot.
We were made to be glad,
Not sad.
Sing? Why yes, to be sure;
We shall better endure
If the heart's full of song
All day long.

DELORO WOMAN MEETS BEAR

Going for the cows, about four o'clock on Monday afternoon last week, Mrs. John Cross, of Deloro, encountered a large black bear. Accompanying Mrs. Cross was her young son, Billy. They had just crossed the small marsh and were following the path used by the huckleberry pickers when suddenly they observed bruin about fifty feet ahead. The bear, becoming aware of their presence jumped off the path, backed into the bushes and calmly awaited developments. Mrs. Cross decided it was safer to postpone her search for the cows and return the quarter of a mile to her home. Singular to relate, a similar experience befel her a year ago when she and her daughter Alice had gone for the cows and were half a mile away from home in another direction.

Get Your Butter Wrappers At The News-Argus

BATEMAN FAMILY REUNION

(Tweed News)

Two hundred and fifty people attended the annual Bateman family reunion held at Memorial Park here yesterday afternoon. A program of races, softball and swimming was put on in the afternoon which was enjoyed by all. In the evening supper was served on the grounds. Mrs. Sarah Brown won the prize as the oldest member of the family on the grounds, Mrs. Holden of California came the longest distance, while Doris, daughter of Mr. and Mrs. Ernest Bateman, Tweed, was the youngest member and she was given a prize. The affair was as usual a big success.

Hints for the Household

For the Month of August

Porch Meals

Show your family a good time. Nowadays young and old crave the outdoors. The porch meal is sure to please all. Of course, some kitchens are so far from the porch that serving a meal on the porch is really work. But, by making use of the old heels"—the labor can be lessened and the joy and pleasure from so dining will make the housewife feel amply repaid.

A few things to bear in mind in serving meals on the porch, whether the porch is near or far from the kitchen are:—

1. Don't make yourself any unnecessary work.
2. Plan simple meals.
3. Set your table prettily—not expensively.
4. Have a waste basket near when you clean up.
5. Prepare everything possible ahead of time. Leaving possiblyWD ahead of time, leaving possibly chops or meat and trimmings to be fixed and bread to be cut at the last minute.
6. Have things that should be cold —Ice Cold!
7. Where possible it helps to use individual trays.
8. Make food look tempting, pretty. A little trim goes a long way and even children notice the addition.
9. Save steps. Use your tea wagon. This way your meals are a joy and the family has a regular picnic in comfort.

COOKING HINTS

Horseradish Sauce

4 tablespoons of cream.
3 tablespoons of horseradish.
1 tablespoon of lemon juice.
Some cayenne pepper.

Method: Whip cream stiff. Add other ingredients slowly and mix well. This is good served with any number of cold meats.

Raspberries in Cantaloup

A refreshing dessert:
Raspberries.
Sugar.
Cantaloup.

Method: Wash and chill raspberriesl. Halve the cantaloup. Fill with berries and chill Sprinkle powdered sugar with them.

Summer Desserts

A Simple Frozen Dish

Freeze your fruits right in the can for Ice Cream or Salad. This pertains to Peaches, Pears, Pineapples, Cherries, Raspberries, Fruit salad, etc.

Method: Pack can in ordinary pail. Use equal parts of Ice and salt. Let it stand 3 hours. Unpack when ready to serve. Dip for a few seconds in hot water. Cut off top of can at one end. Take out fruit. This makes a pretty cylinder of frozen fruit.

Blackberry Pot Pie with Molasses Dip

1½ pints of flour.
2 heaping teaspoons of baking powder.
2 heaping tablespoons of lard.
Little salt.
Milk.
Washed blackberries.

Method: Mix dry ingredients. Stir in milk until mixture is thick enough to drop. Put in pan (iron kettle or preserving kettle preferred). Put a layer of fruit and then a layer of biscuit dough—alternating. Cover with boiling water and let cook 15 to 20 minutes. Serve hot immediately with either hard sauce or molasses dip or both.

An easy way to make this is to start it cooking when one first sits down to dinner and it will be done when ready to serve.

Molasses Dip

1 cup of molasses.
1 heaping tablespoon of butter.

Method: Let it boil thoroughly but not quite as much as for candy. Serve hot.

(Copyright, 1932)

TAKEN TO REFORMATORY

Five prisoners from the Hastings County jail, Belleville, were taken to the Ontario Reformatory by Bailiff Fisk on Wednesday afternoon, last week. The five men were sentenced in Belleville police court on various charges and received sentences ranging from one year to two years less one day. The five men were taken to the north station by Sheriff Stokes, Gaoler C. H. French and Turnkey R. E. Colling, where they were turned over to Bailiff Fish of the Department. The men were—John Bedore, Marmora; John Sikora, St. Thomas; Erwin Jackson, Gunter; Owen Conlin, Ormsby, and Ernest Hamilton, of Stirling.

Odd---but TRUE

While Rome Burns.....in U.S.A.

The Family Next Door - - - - - Boy! Wotta' Dream

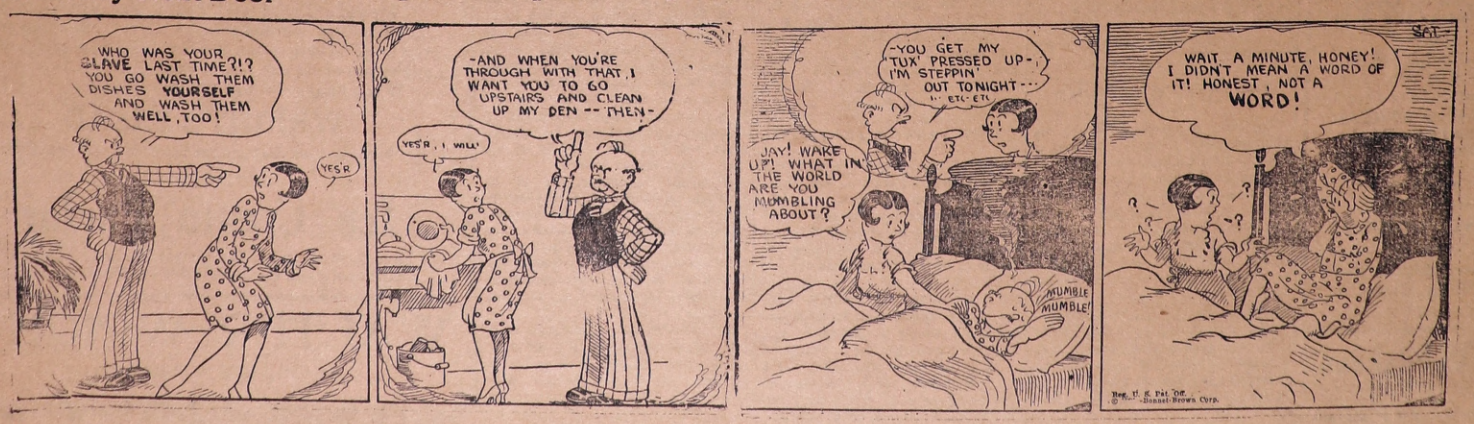

DUFFIN'S
FUNERAL SERVICE
Prompt Attention
Courteous Treatment

ROY B. DUFFIN
Phones: 52 and 102
(Charges Reversed)
Stirling

RIVER VALLEY W. I.

The River Valley W. I. held a very successful meeting on August 4th, at the home of Mrs. Mary Vandervoort, with the record attendance of about 70, which included a number of visitors. The meeting opened in the usual manner, with the singing of the "Opening Ode" and repeating The Lord's Prayer in unison. Items of business were duly attended to and much wit and mirth were prevalent by the response to the roll call of "A Humorous Story" (original and otherwise). An invitation was read from the Uniondale branch to join them in Belleville on the 16th inst. After some discussion it was decided that this unfortunately could not be accepted owing to the lack of sufficient vehicles to convey the members. A Social and Dance was arranged for the evening of the 10th, to take place at the Rosebush Pavilion, for the purpose of raising the required funds. A committee of the President, Secretary and Mrs. Sheldon McIntosh, was appointed to make plans for the same. Mrs. C. Lansing, in her competent style, prepared and conducted the following program, which commenced by all heartily joining in several community songs under the leadership of Mrs. Earl Morrow. An educational talk was ably given by Mrs. Roy Bush on "Gardens and Trees", dwelling chiefly on the Palm, its many species, origin and growth, and the numerous uses derived from the various parts. Geographical illustrations of the palm's particular region were given by Miss Alta Hanna.

Miss Gladys Rosebush then favored those present with some of her pleasing music, followed by an impressive reading on "Home Life", effectively given by Miss Pansy Lansing, assisted by Mrs. Raymond Chambers, who sang softly "Home Sweet Home" as an interlude. An interesting topic "The League of Nations" was descriptively prepared by Mrs. Lansing and well delivered by Miss G. Heasman. Mrs. R. Chambers appropriately sang in fine voice "Have a Smile". Mrs. Shaw, District President, who was present, gave a W. I. Handbook Contest, thus acquainting members and others more thoroughly with the W. I. rules and regulations.

At the close the hostess served a liberal supply of candies. A vote of thanks was tendered Mrs. Vandervoort and all who contributed towards the enjoyable program. The next meeting will be held on Wednesday, August 31st., when Mrs. H. Hulin will entertain at the home of Mrs. S. Rosebush. A rousing program on the lines of "Health" is promised. Convenors—Mrs. M. Vandervoort and Mrs. Frank Carr.

WHEN IN STIRLING
STOP AT
WHITEHEAD'S
STIRLING'S ICE CREAM PARLOR
CANDYLAND AND TEA ROOM

Have you tried the Delicious Drink
MELLOW MIST
5 Cents per Glass

ICE CREAM
City Dairy — Fresh Daily
Try our Tasty Sundaes and Sodas — Also in Fancy Bricks and Bulk

SOFT DRINKS OF ALL KINDS

WEEK-END SPECIAL
Chocolate Buds
Per Pound
25c

DAINTY LUNCHES
We Carry
Tobaccos, Cigars, Etc.
Fresh Fruit always on hand

Jos. Whitehead
Phone 32 — We Deliver

ECLIPSING THE SUN THAT GOVERNS OUR CONDITIONS

Over ninety-three million miles away, hanging in the sky like a giant cannon ball with the moon between it and the earth, a darkened sun will present an awe-inspiring sight to thousands on August 31st on both continents who will watch the shadow of solar eclipse sweep across the continent from the Arctic Ocean, rush northward to within a few hundred miles of the North Pole, then swing south-east across northern Canada, Hudson Bay, Province of Quebec, cross the eastern sections of the United States and then disappear out over the Atlantic Ocean.

The largest city in the path of the shadow will be Montreal, where already astronomers from all over the world are gathering to view and regard the phenomena. At exactly 4.24 o'clock in the afternoon Montreal will be in total darkness and Stirling will witness approximately ninety-one per cent totality. It will be an awe-inspiring spectacle the like of which will not again be seen before July 20th, 1963.

The actual period of darkness during the time the sun is obscured at given place is just 100 seconds. But for nearly an hour before, and an hour after the maximum of the eclipse is reached, there is a period resembling twilight. As the moon moves in front of the sun the disc of the sun disappears from view. First the sun is only partly over-lapped, then completely. Two or three minutes before the eclipse becomes total, the moon's shadow comes sweeping over the earth with great swiftness.

Suddenly the eclipse becomes total or nearly total in Stirling and the sky grows dark.

Shooting out into space from the edges of the moon are great tongues of crimson fire. Surrounding all this is a silvery halo, called the corona. When the last trace of the sun has disappeared and the moon's shadow has engulfed the spectator, the scene is awe inspiring. Savages in remote part of the world still bow down in veneration before the strange fire god which is gobbling up the sun. In ancient times other races all over the world were not unacquainted with infrequent eclipses. Strange stories of sacrifices to appease the wrath of the destroyer of light have been recorded. The spectacle is terrifying in the extreme to those who are not acquainted with the mysterious workings of nature.

With the appearance of the shadow the temperature often drops. Strange breezes spring up, seemingly different from the ones which blow in a normal day or night. Flowers close, birds go to rest, animals in the field and woods seek refuge, cattle grow restless, farm stock and chickens behave in various fashion to show their alarm at the performance never before witnessed by them. Even dogs set up wierd howling. And human beings seem depressed and different for the few moments the sun goes out and the world apparently ends.

The sun in total eclipse, is only about half as bright as it would be with a full moon. Often the darkness is so intense that it is impossible to tell time by a watch or read a headline on a newspaper. Far off on the horizon an orange afterglow effect is seen; it is the weak sunlight shining on the world outside the path of the shadow.

Stars appear overhead, the moon seems to hang like another world ready to fall on the universe below it with apparently nothing to keep it from doing so. Strange sun spots dance and whirl over the surface of the earth even play through the tops of tall trees and across the water, giving it a rippling appearance of moving bits of fire. Then gradually almost imperceptibly the black shadow moves off gaining speed as it goes and darkness replaces light. Once more men and animals and the business of living returns to normal. Even the sun comes out again in all the glory of a midsummer day. And never was Old Sol more welcome to a good many.

Smoked glasses are once more put by until 1963.

THE LATE WM. J. GRAHAM

The death occurred in Toronto last Thursday, after a lingering illness of William John Graham, who resided in Stirling until about four years ago. The late Mr. Graham was born in Stirling in 1861, son of John Graham and Jean Mundell. In 1894 he married Ann Hough, sister of Mr. Adam Hough, of Stirling. For some years he worked with his father in the Graham Foundry and Machine Shop. He leaves one sister, Mrs. Hunt, of Deseronto; also two brothers, Ed., of Chicago, and Harry, of Syracuse. The remains were brought to Stirling for burial and the funeral took place on Friday afternoon to Stirling cemetery.

PARLIAMENT TO MEET IN OCTOBER

The Dominion parliament will meet some time in October to consider the ratification of the four trade agreements negotiated with different states of the commonwealth at the Imperial Economic Conference. While the Ottawa house is in session other empire parliaments will be considering the tangible results of the conference twelve all-red trade treaties, designed to unite one quarter of the world's population in closer economic compact.

From the Canadian viewpoint the most important treaty is with the United Kingdom. In its broad outlines it secures for Canada a preferred position in the British market for such products as wheat, butter, eggs, cheese, fruits, copper, tobacco and modifications of restrictions against Canadian tobacco. In return Canada grants new or increased margins of preference on 220 manufactured goods, chiefly iron and steel, textiles, chemicals and glass.

Canadian automobile manufacturers will secure tariff concessions in the South African and Rhodesian markets through treaties with these Dominions. The Irish Free State is expected to materially increase its purchases of Canadian wheat.

From all parts of Canada the comments of Canadian statesmen, manufacturers and agriculturists express high hopes and gratification at the understandings arrived at by the conference. Prospects of increased trade with the United Kingdom are received with acclaim.

WELLMAN'S W. I.

The Wellman's Women's Institute met at the home of Mrs. Lindsay Pollock on Thursday, August 18th, with a good attendance. The new President, Mrs. Chas. Dunham, presided and the meeting was opened with singing "The Institute Ode" and repeating the Lord's Prayer in unison. Community singing "Annie Laurie" and the Institute Rally song. Minutes of last meeting were read and a report of the Institute Convention held at Ivanhoe was given by the Secretary, Mrs. P. Jackman. Roll Call, "What the Institute has done for me", was well responded to. An interesting paper, "The Life of King George V." was given by Mrs. T. M. Reid. Chorus "The Little Brown Church in the Vale". Reading by Mrs. B. Rupert, "If I knew you and you knew me". A guitar solo by Miss Leatha Hoover. Reading by Mrs. Carl Clancy "All ready for a full day's work." Reading by Mrs. Chas. Dunham, "Don'ts for the Institute". A car contest was put on by Mrs. Carl Clancy. Mrs. Pollock served home-made candy. After a vote of thanks to the hostess for kind hospitality the meeting was closed by singing the National Anthem. Next meeting will be held at the home of Mrs. B. Rupert on Thursday, September 15th.

THE LATE C. J. PAULEY

After an illness of some duration, Carman J. Pauley died at his home, in Oshawa, on August 11th. For the past seventeen years the deceased had been a resident of that city, having gone there from Rawdon. He was the son of Mr. John Pauley, of Rawdon. Since living in Oshawa the late Mr. Pauley had been connected with the Simcoe St. United Church. Besides his wife, Alma Harlow, there survive his father, three sisters, Mrs. William Mutcheon, Campbellford; Mrs. Fred Thrasher, Oshawa; Mrs. John F. Farrell, Stirling; and one brother, Lewis, of Rawdon. Rev. J. S. I. Wilson took charge of the funeral, which was held on Saturday afternoon, Aug. 13th, from Luke's Burial Parlors. Interment was made in the Union Cemetery. The floral tributes, which bore silent testimony to the respect in which deceased was held, were from the following: Wife, Father, Brother and Family; Mr. and Mrs. Warren Harlow; Mr. and Mrs. William Hutcheon; Mr. and Mrs. Gilbert Thompson, Mr. and Mrs. Fred Thrasher, Mr. and Mrs. J. F. Farrell, Mr. Dixey, Toronto; Nurse Payne; Mrs. Murdock's group of the Ladies' Aid; Mr. and Mrs. E. J. Wescott; Mr. and Mrs. E. Plowright. —(Con.)

LATE HARRY J. FERGUSON

Many Stirling residents will remember Harry J. Ferguson, son of the late Hiram and Ann Ferguson, who passed away at the Jamaica Hospital, Jamaica, Long Island, N.Y., on Thursday, August 18, 1932, after an illness of over six weeks, at the age of 49.

Mr. Ferguson was the last member of the family, four brothers and one sister having predeceased him. During his early life, he was connected with his father who conducted a livery business. He left Stirling in 1904 for Troy, N.Y., where he entered the shoe business. After spending some time in that city and Cleveland, Ohio, he went to New York City, where he was manager for the Walk-Over Shoe Co. Later he became the manager of the Sole and Heel Division of the Goodyear Tire and Rubber Co., for the Metropolitan District of New York. At the time of his death he was connected with the Buick Motor Sales organization.

In 1908 he was married to Miss Hannah Poppewell, who survives him.

Services were held at his home, 8830-212th Place, Queens, L.I., on Saturday afternoon, August 20th. Interment was in the Flushing cemetery, Flushing, N.Y.

The many floral tributes and the large attendance at the funeral service was evidence of the esteem in which he was held.

"Harry" as he was popularly known was of genial disposition and will be greatly missed by a host of friends he had made in the community where he resided, as well as the business world where he came in contact.

Superior Chain Store

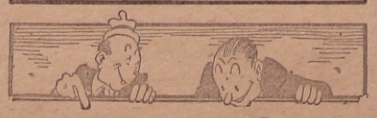

....shake off that gloom.....
folks! Look...Money-Savers
You can buy here

In a few days thousands of young Canadians will be starting back to School. Proper foods and correct Eating will play an important part in their success. Make sure they get only the Best Foods — the kind you buy at Superior Chair Stores.

SPECIALS FOR FRIDAY AND SATURDAY
Family Blend TEA, 3 lbs for $1.00
Clover Leaf SALMON, tall size 33c
Crothers' SODA BISCUITS, 2 lbs. 23c
CERTO, per bottle 29c
Moody's CHLORIDE OF LIME lge. pkg. 14c
Hawes' FLOOR WAX, 1's 43c
Lifebuoy Health SOAP, 3 for 23c

GRAPE NUT FLAKES
Per Pkg. 10c
CROWN BRAND SYRUP
2's — 15c 5's — 34c
COMFORT SOAP
5 Bars for 19c
Gillett's Pure Flake Lye
C.&C., 2 for 23c

Superior Meat Market

BEEF
ROUND STEAK or ROAST lb. 14c

Pork Sausage
2 lbs. - 25c

Hamburg Steak
2 lbs. 23c

N. E. EGGLETON Phone 80 STIRLING

DELORO WINS T. V. L. HONORS

Deloro won the right to represent the Trent Valely League in the Intermediate O.B.A.A. play-downs by virtue of a 14-3 victory over Hastings, first place winners of the league in the third and deciding game of the league play-offs on Friday in Havelock. It was a wild and woolly game with Deloro pounding the ball to all corners of the field. Fielding was loose, despite many snappy plays. Scriver found three baseball games and a lacrosse match in the space of five days too much for his arm, and lacked his usual speed. Frequent arguments with the umpires held up the game and kept the crowd in an uproar. The lineups were—

Hastings: Herrington, 2b, rf; D. Lemoire, cf; Boyle, cf; L. Scriver, p, 2b; G. Scriver, c; Dodd, 3b; Sargent, rf, lf; C. Scriver, 1b; Thompson, ss; P. Lemoire, lf; Stevenson, p.

Deloro—M. Callerys, cf; Regan, 3b; Brown, ss; Boudreau, 1b; Morrison, rf; O'Neill, 2b; Stewart, c; McCrodan, lf.

Belleville Victorias, intermediate B entrants in the O.B.A.A. playdowns, got away on the right foot on Saturday when the downed Deloro, winners of the Trent Valley League, in the first game of the three-game series, by 10-3. The Victorias have been forced to play practically every day for the last ten days in order to qualify and many of the fans thought the players would be stale, but they played real ball against the Northerners.

MORE U. S. FACTORIES IN CANADA LIKELY AS A RESULT OF CTNFERENCE

Ottawa—If the Imperial Conference objective of diverting 50 million dollars' worth of Canadian trade to British channels is attained, it is considered there that Canada will literally be invaded by U. S. branch plants within the next two years.

The exact effects in this regard cannot be guaged until the Canadian Government announces the 220 tariff items on which, under the Canada-United Kingdom trade agreement, the British manufacturer is to get lowered duties or a wider preference in this market. This list, it is believed, will show a wide diversion of trade from U. S. to British sources particularly in iron and steel and chemicals.

Another possibility, not yet ironed out is that Great Britain may eventually raise her Empire content requirement, which now stands at 2 per cent. At present, goods made here for the British market need contain only 25 per cent. Canadian labor and material. It is considered here that when the present agreement is put into operation, sentiment in England, which is already said to be running more strongly toward giving the Dominions a bigger chance, may permit an increase in this percentage.

It is claimed, nevertheless that the increasing competition of the British manufacturers in the Canadian market as a result of Saturday's agreement, will draw the U.S. factory to this country. U. S. capital will see, it is declared, that the only way of holding the Canadian domestic market against the Britfshers will be to establish here.

WHEN WEE TOTS SAY:-
"SOMEPIN' TO EAT"

And it seems they're always saying it — try Wright's Bread and Pastry. You'll enjoy watching them and.... first thing you know.....you'll be joining in.

Wright's Bread and Pastry are always FRESH! Only the best ingredients are used. Why go to the trouble of baking when we can bake you every "Eats" delight you could ask for, at less cost.

When hungry — Eat Wright's Bread.

WRIGHT'S BREAD
Is the inviting loaf that makes most delicious sandwiches.

Ice Cream Parlor
We have opened up our Ice Cream Parlour. Drop in for a nice cool Soda — Order your Ice Cream from Us

WALTER WRIGHT
— ASK TO SEE OUR RADIOS —

IT PAYS TO BUY AT WARD'S

Whatever You Do

Don't Miss This Date

SEPTEMBER 1st, 1932

We will supply with every Berger Clother-of-Quality Suit ordered on that day only, an

Extra Pair of Trousers

of the Same Material AT NO EXTRA COST.

Mr. McNinch, head office Representative, and Clothing Expert, will be in attendance at our Store on the above date to advise customers and to measure personally all who order suits during his visit. Berger Clothes-of-Quality are renowned throughout the Dominion for their unsurpassed Quality and Value. See this wonderful display of New Fall and Winter Suits with extra Trousers,

$24.00 $24.00

WARD'S - STIRLING

We Invite Price Comparison on Goods of Same Quality

THOMASBURG

Mss Jennile Fox spent Wednesday last week, with Miss Mary Robinson.

Mr. and Mrs. Wm. Adams have been visiting their daughter, Mrs. W. Marshal, of Plainfield.

Miss Helen Howe, of Napanee has returned to her home after spending the past two weeks with her grandfather, Mr. Elisha Maynes.

Mrs. Thomas Emerson is recovering from a minor paralytic stroke.

Mrs. William H. Kerr has returned home ofter visiting Mrs. Laurison Ketcheson for the past few days.

Mr. and Mrs. Garnet Arbuckle and children, of Detroit, have been visiting Mr. and Mrs. Byron Arbuckle.

Miss Muriel Porter has been holidaying with Miss Annie Rutledge of Farnsworth.

BURNBRAE

The Women's Missionary Society and Mission Band of St. Andrew's church held a very successful social last Thursday night on the beautiful lawn at the home of Mr. Sam Wallace. Electric lights and other decorations made the lawn very attractive. In the evening there was a softball game between the Crow Bay and Menie girls, resulting in a victory of 18 to 10 in favor of the former team. During the evening the young people enjoyed themselves with games. Malcolm and Howard Hutcheon gave two songs that were much appreciated. The ice cream booth and fish ponds were well patronized. Refreshments were served and a most enjoyable evening was spent, although the weather was cool. Mr. and Mrs. Wallace were heartily thanked for their kindness.

On Thursday, August 18th, there passed away, after a long illness, Mr. John Stephen, at the home of his brother, Burke. The deceased was born in Prince Edward County, August 31, 1875. When young he came to Burnbrae, where he remained until the year 1900, when he went to Saskatchewan and in 1918 he went to Vancouver. Last fall he resigned his position as caretaker of a city school and returned here. During his illness he suffered much, but endured his pain with Christian fortitude. The deceased leaves to mourn his loss an adopted son, Neill; two sisters, Mrs. W. H. Little, of Burnbrae and Mrs. A. R. Henderson of Rolean, Sask.; also one brother, Burke, of Menie. Mr. Stephen was a man of sterling Christian character and passed peacefully away ,trusting in his Saviour. The funeral took place on Saturday and interment was made in Burnbrae cemetery. Service was conducted by his minister, Rev. D. A. McKenzie, B.A., assisted by Rev. Hugh Shaw. During the service Miss Fern Weatherill sang a fine solo "The Beautiful Garden of Prayer". The pallbearers were: Messrs George Ingram, Robert and James Ketcheson, Harry Atkinson, John Thompson and Allan Hutcheon. The flower bearers were Jack Clarke, Charles, Mac and Eric Little, Ross Stephen, Percy Oddie. Flower tributes were given by Mr. and Mrs. B. Stephen, Verna Casson, Mr. and Mrs. W. H. Little, Neil Stephen, Mr. and Mrs. Wm. Clarke, Mr. and Mrs. Ross Stephen, nephews and nieces, Mrs. J. Thompson and Mrs. A. T. Donald, Mr. and Mrs. Garnet Cassan, Mr. and Mrs. Allan Hutcheon, Mrs. Johns, Mrs. Whitton and family, Mr. and Mrs. McMullen, Mr. and Mrs. Sam Hobbs. The sorrowing friends have the sympathy of the community in their bereavement.

WELLMANS

Mr. and Mrs. George Hamilton, of Thurlow were Sunday guests of Mr. and Mrs. John Snarr and attended the church service here in the afternoon.

Mrs. Jessie Weaver and son, Elmer, of Trenton, visited friends here over the week-end.

Mrs. Frank Johnson and family, of Frankford, were recent guests of Mr. and Mrs. T. W. Snarr Miss Emma Totton, of the Aldershot Public School teaching staff, spent the week end at the home of Miss E. Rainie.

Mr. Merle Todd is spending the remainder of the holidays at his home here, after enjoying a motor trip to Vancouver, B.C.

Mrs. Edith Sharpe returned home on Sunday after spending a week at the home of her brother, Mr. Fred Thrasher, of Oshawa and also attending the funeral of the late Mr. C. Pauley.

Quite a number attended the social held at the home of Mr. Sam Wallace on Thursday evening, and although the weather was real cool, all enjoyed the evening.

Mr. and Mrs. Carl Clancy, Mr. and Mrs. George Watson called on Mr. and Mrs. V. G. Taylor on Sunday evening.

Miss Emma Totton, of Toronto was a week-end guest of Miss Emma Rainnie.

— LUERY'S WEEKLY STORE NEWS —

School Opening Specials

OUTFIT YOUR BOYS FOR SCHOOL WHERE YOU GET DEPENDABLE MERCHANDISE AT LOW PRICES

Boys' Overalls and Kahki Pants	75c & $1.00
Boys' Bloomers made of good strong Cloth, pr.	$1.25
Boys' Tweed and Blue Serge Long Pants, pr.	$1.50 - $2.00
Boys' Caps	50c
Boys' Strong Sturdy Boots, 11 to 13,	$1.75 to $2.00
Boys' Strong Sturdy Boots, 1 to 5	$2.00 to $2.50
Boys' Shirts and Shirt Waists	35c & 50c
Boys' Golf Hose, per pair	35c
Boys' Long Stockings, per Pair	25c

GROCERY SPECIALS

Pink Salmon, 3 Cans	25c
Sliced Pineapple, 2 cans	25c
Pearl Soap, 10 Bars for	32c
Maple Leaf Stock Spray, 1 Gal.	$1.00
Green Tea, per Lb.	37c
Coffee, per Lb.	25c & 45c
Certo	29c
Rubber Rings, 4 pkgs.	25c

5-Room Cottage at No. 5 Power House in Sidney Township for Sale or Rent — Easy Terms of Payment Arranged.

G. H. LUERY & SON

Phone — 29 Stirling

MADOC JUNCTION

Mr. and Mrs. H. S. Ashley spent Friday at Roslin and Actinolite.

Mr. and Mrs. George Eggleton visited friends in Prince Edward on Sunday.

Mr. and Mrs. Littlejohn gave a party to a number of friends on Wednesday night.

Mrs. Ethel Danford of Belleville spent Saturday at Oliver Stapley's.

Mr. Clarence Jeffrey and friend of Tweed, were guests on Sunday of Mr. and Mrs. Douglas Stapley.

Mrs. Charles Bryant, of Detroit, spent a couple of days last week with her sister, Mrs. Geo. Eggleton.

Miss Vera Wright and Miss Mabel Mumby of Minto, visited last week with Mrs. Douglas Stapley.

Mr. and Mrs. Nathan Wannamaker are entertaining friends from Toronto.

Mr. and Mrs. Clarence Fitchett, Mr. and Mrs. Oliver Stapley and Mr. and Mrs. Littlejohn were among those who spent Sunday at Oak Lake.

Miss Marguerite Jeffrey, of Tweed and Miss Ethel Hagerman, of Minto, are holidaying at the former's sister's Mrs. Douglas Stapley.

Mr. and Mrs. Hiram Ashley and Mr. and Mrs. Will Kelly, of Holloway motored to Norwood on Sunday to visit their sister, Mrs. Joseph Dickens.

MINTO

Misses Bessie and Kathleen Stout visited Miss Edith Hagerman on Friday.

Miss Alma Nickle, Eldorado, is visiting Miss Edna McMaster.

Mr. and Mrs. P. Vance and Ida spent Sunday with Mrs. W. J. Bateman.

Miss Della McMaster spent a few days with Miss Marjorie Bateman.

Miss Sarah Wallace and Mrs. Tummon spent Friday with Mrs. R. Stout.

Mrs. E. Brown spent Thursday with Mrs. P. Vance.

Mr. and Mrs. Geo. McMaster visited at Mr. Ed. Bateman's on Sunday.

Mr. Fred Cook and family, Mr. and Mrs. E. Colden and family were guests of Mr. and Mrs. Kenneth Belcour on Sunday.

Mr. and Mrs. George Houlden and June, Mrs. M. E. Hogle, Bernice and Don spent the tea hour with Mr. and Mrs. Geo. McMaster on Saturday evening.

Master Earl McMaster is visiting friends at Malone.

Mr. and Mrs. George Houlden took tea with Mr. and Mrs. J. Wilson on Monday evening.

Mrs. E. Tanner, Queensboro, was a recent guest of Mrs. C. Morgan.

BONARLAW

Miss Kathleen McComb left by motor on Sunday for Ottawa where she will enter a judging competition in Household Science at the Central Canada Exhibition in that city. Miss McComb is one of a team of three from Hastings County, the other members of the team being Miss Freda Hinchcliffe and Miss Luella Holmes of Wallbridge. They are eligible for this competition by virtue of their high standing in the competition held at Belleville in July.

Mr. John Brown, Jr., is visiting friends in Perth for a few days.

Mr. Geo. Beattie has secured a position on the new highway, near Ardendale.

St. Mark's Sunday School will be held next Sunday, August 28th, at 11 a.m.

CARMEL

Mr. and Mrs. Harry Brown entertained Mr. and Mrs. E. Pyear, Mr. and Mrs. A. Brown, Mr. and Mrs. A. Pyear and Mrs. A. W. Mairs to tea on Friday evening.

On Saturday evening the Weaver family held a get-to-gether at the home of Mr. W. Carlisle. It was to spend a social time with Rev. David Weaver, Mrs. Weaver and family, of Louisville, Kentucky, who had not been home for eighteen years. About eleven o'clock lunch was served by the ladies. Those attending were—Mr. and Mrs. J.T. Weaver and Mr. Mrs. D. A. Weaver, Belleville, Mr. and Mrs. Claude Sharpe and family, Mt. Pleasant, Mr. and Mrs. Albert Carlisle and family of Frankford, Mr. and Mrs. Louis Crawford, Rochester, N. Y.; Mr. and Mrs. H. Farrell and family; Mr. and Mrs. W. Anderson and Mr. and Mrs. Cecil Bedell and family, Mr. and Mrs. Harry Brown.

The stork visited Mr. and Mrs. C. Conley and left a fine baby boy.

Jack and Doris Easton returned to their home in Mimico on Saturday after spending the holidays at the home of their uncles, the Brooks Bros.

Mr. and Mrs. E. Pyear and family and Mrs. H. Hubel enjoyed an outing at Oak Lake on Sunday.

Mr. Gerald Fraser went to Toronto on Friday.

Mr. and Mrs. C. Hoard and Mr. and Mrs. S. Holden spent Sunday with Mr. and Mrs. Alfred Wilson.

Mr. and Mrs. A. Pyear visited at Sulphide on Sunday.

Mrs. J. Foreman, Garnet and Evelyn Grills took tea with Mr. and Mrs. H. Holden on Sunday.

Mrs. Sarah Bird, Kenneth and Edith, Belleville, and Mrs. Mary Bird, Stirling, spent Friday with Mr. and Mrs. Lewis Bird.

Miss Eleanor Bird is holidaying with her aunt, Mrs. Lenoir, Stockdale.

Mr. and Mrs. A. Brown spent Sunday evening with Mr. and Mrs. L. Brooks.

Mr. and Mrs. Ed. Pyear and Mr. and Mrs. Arthur Pyear attended the opening ceremonies of the new highway at Arden and spent the tea hour at the home of Mr. James Caskey, on Wednesday afternoon.

Mr. and Mrs. Henry Farrell spent a couple of days this week picking berries around Havelock.

PETHERICK'S CORNERS

The heavy rain and wind storm flattened the corn fields around here; also crops which were not cut.

Rev. and Mrs. C. D. Daniel and family, of Peterboro, took dinner at the home of Mr. and Mrs. Fred Barnum last Monday.

Rev. Mr. MacTavish and family left on Monday for a trip to Western Ontario where he will visit his mother. There will be no preaching or Sunday School in Zion Church on Sunday next, August 28th.

Mrs. Fred Barnum entertained her S.S. Class of girls at a picnic at Crowe River last Wednesday.

Mr. Elvin Pollock and Mr. Lindsay Watson and families took a holiday and motor trip to Picton, Lake on the Mountain and Sandbanks last Friday.

IVANHOE

The congregations from the three appointments on Ivanhoe circuit, viz: Minto, Bethesda and Ivanhoe, held a union Lawn Social on the parsonage grounds here on Tuesday evening. The weather was ideal and attendance and entertainment were all that could be desired. The program was given by local talent each appointment providing several numbers. Proceeds, clear of all expenses, amounted to $56.60 which will be used for repairs and re-decoration of the parsonage.

Mr. and Mrs. S. D. Prest and family spent Sunday with friends in Trenton.

Mr. and Mrs. Jos. Mitts and son, Ross, of Ottawa, are spending their holidays with Mr. and Mrs. C. A. Mitz and other friends here.

Sorry to report Mr. Clifford Mitz suffering from blood-poisoning in his hand.

A collision occurred on the hill below town on Sunday evening, both cars being slightly damaged. Constable Hill was called and the parties were summoned to appear in Madoc on Monday to answer to a charge of reckless driving. Two other cars passing the scene of the accident were stopped by the constable and also summoned for speeding. It pays to watch your step and your speedometer.

The Holiness movement camp meeting is in progress this week and as usual is drawing large crowds.

Mr. and Mrs. Wm. Elliott spent the week-end with their daughter, Mrs. Murray Reid.

Miss Gladys Rollins is visiting friends in Brockville.

Mr. and Mrs. Harry Lovibond of Kingston spent the week-end at their home here.

Mrs. Harold Reid and Master Billie spent a few days this week visiting friends in Stirling.

MOUNT PLEASANT

Mr. and Mrs. Frank Smith entertained Mr. and Mrs. Thomas Fry, Mrs. Jas. Kerr and Mr. and Mrs. Thomas Brunton, of Petherick's Corners; also Mr. and Mrs. Edgar McKeown and Frances to dinner on Sunday and the guests attended the morning service here.

Mrs. M. Carl of St. Catherines has been visiting her parents, Mr. and Mrs. A. W. Garrison.

The Misses Ruth and Marion Rose are holidaying with their grandparents at Foxboro.

Miss Eileen MacMullen was a supper guest Thursday evening of Mrs. Irvin Reid.

Dr. A. E. Tweedie of Campbellford is visiting at the home of Mr. and Mrs. Blake Sharpe.

Mr. and Mrs. John Douglas and Clarence, of Fuller, Mr. and Mrs. Donald Sharp and baby Douglas spent the week-end in Toronto visiting relatives.

Mr. and Mrs. Albert Montgomery, George and Hugh, of Frankford, were guests of Mr. and Mrs. Edward Montgomery one day recently.

Mr. and Mrs. Osborne Smith and Joan, of Peterborough spent the week end under the parental roof.

The W.M.S. quilted two quilts for Mrs. Allan Bailey at the hall on Wednesday, and the older girls of the Mission Band served dinner.

M. Percy White visited his friend, Mack Sharp, on Saturday.

Friends were pleased to see Mrs. Ellen Sharp at the morning service.

Mr. and Mrs. Edward Montgomery and Miss Alice McKelvie spent Sunday in Foxboro.

Mr. Robert Pounder and Mr. Percy Melville visited Mr. and Mrs. Carl Dunham on Sunday.

Mrs. Loretta Johnson, of Toronto, is visiting Mr. and Mrs. James Williams and other relatives and attended service here on Sunday.

Mr. Cleland Reid, of Bayside, visited his mother, Mrs. J. Reid on Sunday and was a welcome visitor at church.

Mr. and Mrs. F. MacDonald, Mary and Bobby of Murray, were guests on Sunday of Mr. and Mrs. Percy MacMullen.

Mr. and Mrs. Sanford Meiklejohn and daughter, of Rylestone, attended service here and spent the day with friends.

Mrs. Henry Melville, of Marmora, spent a few days recently with Mrs. Robert Melville.

Dr. Frank Weaver, of Lockport, N. Y., and Mrs. Anine Bailey, of Stirling were guests of Mr. and Mrs. George Weaver on Sunday and attended the morning service.

Next Sunday, Rev. F. Joblin will take charge of the services at Queensboro and Rev. Everson will be in charge of the afternoon service here.

Mr. Andrew Totten, of Texas is holidaying with Mrs. John Reid and other relatives.

Mr. Andrew Totten of Texas is holidaying with Mrs. John Reid and other relatives.

At the Sunday service Mrs. Edgar McKeown delighted the audience with a solo "The Unwelcome Stranger". The junior male quartette, Messrs Percy Melville, Herbert Higgs John Coggins and David Bell sang very effectively "The Church in the Wildwood". The pastor spoke from Nehemiah, 6th chapter and 15th verse "So the wall was finished". Nehemiah met all his difficulties with prayer and perseverance which would be an ideal motto to follow in these trying times.

The Allan School will re-open on Tuesday, September 6th, with Miss Evelyn Neal as teacher.

On Saturday evening a family reunion was held at the home of Mr. and Mrs. Wm. Carlisle in honour of Rev. David Weaver and family of Kentucky, who are visiting Canada, not having been here for the past eighteen years. The guests included Mr. and Mrs. Claude Sharp and family, Mount Pleasant, also relatives from Carmel and other points.

Percy and Ray White are holidaying with their cousin, Allan Heagle.

Mr. Earl Butterworth and friend, of Cannington are visiting their cousins Mr. and Mrs. Burleigh Emmons.

Mr. and Mrs. Claude Sharpe, accompanied Mr. and Mrs. Louis Crawford to Rochester and will spend this week visiting relatives there. Mr. and Mrs. Crawford have been holidaying with relatives here and at Coe Hill.

On Monday afternoon about 3 p.m. a heavy rain storm passed over our burg. The folks west of Hubble Hill were treated to a heavy rownpour of rain and East of the Hill remained perfectly dry. About 5 p.m. a heavy electric storm passed over accompanied by a heavy shower or rain. Lightning struck the chimney on Mr. F. Spencer's house but fortunately the damage was slight.

Mr. and Mrs. George Wallace and Carleton visited Mr. and Mrs. A. C. Laundry at Picton one day recently.

Mr. and Mrs. Ernest Eagleson of Burnbrae were guests of Mr. and Frank Jeffs on Sunday.

Master Douglas Morrow, of Peterborough is holidaying with his uncles, Messrs Edgar and Thomas McKeown.

Mr. and Mrs. Burleigh Emmons were guests of Mr. and Mrs. Arthur DeMille, Trenton, on Saturday.

Mr. and Mrs. George Wallace and Carleton, Misses Florence and Mildred Maynes; also Mrs. Wm. Robinson, of Sidney, visited friends at Colourg on Sunday.

Mr. and Mrs. Roy Thrasher and Edna, Mrs. Edgar Reid, Mr. and Mrs. Will Potts, Carleton and Irwin, attended a shower for Miss Ruth Gibson and Mr. Jimmie Thompson at the home of Mr. and Mrs. Thompson, at Burnbrae, on Monday evening. The happy couple received many beautiful gifts.

Mrs. Elizabeth Wannamaker is visiting relatives in Belleville this week.

Mr. and Mrs. Russell Emmons and Gerald, of Campbellford, were supper guests of Mr. and Mrs. Burleigh Emmons on Saturday evening.

The marriage of Mr. James Thompson and Miss Ruth Gibson took place at 10.30 a.m. on Wednesday morning, August 24th, and the many friends here of the popular couple extend their heartiest congratulations.

Mrs. Charles Butterworth and Mrs. Leal, of Cannington, are visiting their mother, Mrs. Jane Emmons.

Sunday Services

St. Paul's United Church
Rev. E. W. Rowland, Pastor.
Sunday August 28th, 1932
10 a.m.—Sunday School.
11 a.m.—Morning Worship.
7.00 p.m.—Evening Worship.
Carmel Church—2.30 p.m. Sunday.
League Service—8 o'clock Monday night.
Carmel League Service—8 o'clock Friday evenings.

St. Andrew's Presbyterian Church
Rev A. N. Reid, M.A., Minister
10 a.m.—Bible Class and S.S.
11 a.m.—Morning Worship.
7 p.m.—W. H. Bible Class and S.S.
7.30 p.m.—West Huntingdon.
Above service for August 21st and 28th.

Rawdon Circuit
Rev. F. G. Joblin, Pastor.
Sunday August 28th, 1932
10.30—Bethel
2.30— Mount Pleasant
7.30— Wellman's

WEST HUNTINGDON

At last our Front Street is being paved. Work started at Mr. Pitman's blacksmith shop on Wednesday, last week. It is expected they will be paving it as far north as the works, or some three miles. Wouldn't it be a joke if they got switched off on the Ridge Road. Talk about getting back to ancient days. Every time one drives over the old Ridge it is a gentle reminder of the corduroy road days.

Mr. William Bray occupied the pulpit in the United Church on Sunday evening.

Congratulations to Mr. and Mrs. A. Brummell, nee Iola Carr, on the arrival of a fine baby girl (Diana Fay) at the Belleville Hospital on Sunday morning.

Miss Ruby Bray is spending a few days with Mrs. Floyd Sheffield, Zions Hill.

Arthur Wilson preached on the Cannifton circuit on Sunday.

Several of our people are attending the Camp Meetings at Ivanhoe.

Mr. and Mrs. E. T. Sarles called on their son, Nelson at his cheese factory, Madoc, recently.

The Mission Band held a Social afternoon at the home of Mr. M. Cook on Tuesday.

Mrs. (Rev.) F. Lane and son Kenneth, of Frankford, spent Saturday with Mrs. E. Wilson.

MISSION BAND TEA

The Mission Band of West Huntingdon held an afternoon meeting at the home of Mrs. George Cooke on Tuesday afternoon. The children and several mothers gathered to enjoy the good program which was put on by the young people. The meeting was opened by singing "Jesus Loves Me" which was sung very heartily by both young and old. Mrs. J. J. Wilson, the superintendent, took charge of the meeting, owing to the absence of the president, Miss E. McInroy. After singing, Miss E. Pitman led in prayer. The little girls then gave a song. Miss Marjorie Cooke was pianist, and Annie Cooke, Helen Wright, Eliza Mc Caughen, Pearl and Leah Carr took part. A reading was then given by Eliza McCaughen. Frances Reid gave an instrumental on her guitar accompanied by her grandmother, Mrs. J. J. Wilson. Miss Eva Wilson gave a humorous reading for the children. Elvin Carr and Leah sang an old-fashioned song. Miss Winnie McInroy gave a reading, "How father used to Play Ball." Miss Marjorie Cooke then favored with an instrumental. Miss Frances Reid then sang a song accompanying herself with her guitar The meeting was dismissed with prayer. Mrs. Cooke then invited the company out to the lawn and lunch was served by the mothers. After the lunch, sports were taken up and some pictures of the group were taken by a couple of the young ladies. Afterwards all went home feeling that a good afternoon had been spent. A vote of thanks was tendered Mrs. Cooke for her kind hospitality.

What Others Say

HOW CANADA'S CREDIT IS BEING USED

(Financial Post)

It is an open secret in grain circles that the marketing agencies of the wheat pools are carrying a large total of wheat futures and have a very large loss to date. The present upward swing in wheat prices is lifting the pressure on the pool selling agencies.

The matter is one of public importance in Canada because the Dominion government has undertaken to guarantee the bank loans of the agencies, which means that if any loss is sustained in their operations the taxpayers will shoulder the burden.

Purchase of futures by the pool agencies does not necessarily mean that speculation for the rise has been indulged in. The pools have sold a large amount of wheat for cash and taken back futures contracts from the purchasers, in this manner saving somewhat on storage and carrying charges. There is no evidence upon which one can base an opinion as to the soundness of the allegation, made in United States grain circles, that purchases have been made to support the market.

It was a dangerous and unnecessary step that Prime Minister Bennett took in guaranteeing the banks against loss on their loans against pool grain. It may be doubted if in the long run the Western farmer has gained anything as the pressure upon the wheat market exerted by the knowledge that 80,000,000 bushels or thereabouts of Canadian grain is being carried with government credit has been a serious bear factor.

Yet the failure of all our colossal schemes for a concentrated agency to market Canadian wheat does not deter Western premiers from advocating another national wheat marketing agency for the Dominion.

WHEN WE ARE LAID AWAY—IT'S FOR A LONG, LONG TIME

(Bowmanville Statesman)

A booklet that should be in the hands of every farmer, and indeed every worker, has come to our notice. It is entitled "Farm Hazards" and is being distributed by the Bank of Montreal. The booklet is to aid in the great accident-prevention work which is being promoted and carried on by various industrial safety councils and other organizations and individuals who are striving to prevent accidents.

Safety is a subject which might, in these days of fast moving life, well be added to the curriculum of our schools. Every child should be taught the rudiments of practical safety, of first aid and of cleanliness. There is ever dangers lurking on our streets, in our recreational centres and in the garbage disposal dumps, where often children are prone to play. If in youth one gets the impression that a danger sign has a real meaning, that a crossing stop means stop, that playing with fire spells death, that improper disposal of garbage means illness and disease, that impression will stay through life and cannot but be inculcated into the minds of future generations. The booklet mentioned above covers more than a hundred everyday dangers which people on farms and in towns are faced with. It is profusely illustrated and should prove a helpful guide to young people.

THE TASK OF THE URBAN MERCHANT

(Whitby Gazette-Chronicle)

Not long ago the Gazette and Chronicle was informed of a certain town not so far from Whitby which had successfully devised a plan for taxing big city stores doing business in opposition to the local merchants. A letter was immediately forwarded to the town clerk asking for particulars of this plan and the reply received was that although the town had consulted many eminent legal men on the question of taxing outside concerns it had so far been unsuccessful in finding a solution. We venture to say that if any such plan could be devised which would make mail order houses and others pay their just dues to the smaller urban centres it would soon be adopted by the Whitby Town Council and every other Council for that matter. It is wrong to say that Councils do nothing for the local merchant.

What would an organized effort on the part of all urban municipalities accomplish in the way of getting back at those who trade at the expense of local merchants without paying a cent for the privilege? We do not know, but we venture to suggest that as in union there is strength, so numbers might count in making representations to the government for the passing of the much desired legislation. It would appear that no organization today is working towards this goal, and in the meantime business in the smaller places close to a city is certainly not improving.

There are some who profess to see the smaller stores coming back into their own, with the power of the mail order and chain store diminishing. They may be right. In the meantime, why stand idle and let the legitimate business of the urban centres go elsewhere?

WHY NOT STIRLING TOO?

(Norwood Register)

The councils of both Havelock and Norwood will be commended for passing proposed by-laws regulating or prohibiting peddling and canvassing in the villages. It is not intended to stop farmers or gardeners from selling their produce nor to restrict village citizens in any legitimate business. Of late Norwood has been pestered with high pressure salesmen who give little value for the money they take away. A few days ago one of these smooth talking chaps was offering a wonderful hand cleaner that was nothing more than soft soap. Most detestable of all are those who work the sympathy of their prey by pretending to be the victims of the world war. One gang, selling a shoddy calendar to help war veterans, were much too young to have had any part in the war.

FALL FAIR DATES

Issued by the Agricultural Societies Branch, Ontario Dept. of Agriculture. J. Lockie Wilson, Superintendent.

STIRLING	Sept. 20, 21
Bancroft	Sept. 15, 16
Belleville	Aug. 30-Sept. 2
Brighton	Sept. 13-14
Coe Hill	Sept. 13, 14
Campbellford	Sept. 28, 29
Colborne	Sept. 27, 28
Frankford	Sept. 27, 28
Kingston	Sept. 12 - 16
Lindsay	Sept. 21 - 24
Madoc	Oct. 4, 5
Marmora	Sept. 22, 23
Mohawk Indian (Deseronto)	Sept. 14
Norwood	Oct. 11 & 12
Odessa	Sept. 29, 30
Rogeneath	Oct. 13, 14
Shannonville	Sept. 17
Tweed	Sept. 29, 30
Warkworth	Oct. 6, 7
Wooler	Sept. 9
Almonte	Sept. 21-24
Arnprior	Sept. 27-29
Bayfield	Sept. 28, 29
Bracebridge	Sept. 21-23
Bobcaygeon	Sept. 30, Oct. 1

STIRLING FIRES FIFTY YEAS AGO

The following article relating to fire in Stirling appeared in the first edition of the News-Argus dated September 19th, 1870.

Within the last ten weeks Stirling has been visited by the devouring element, fire, no less than three separate times. As the last one was some three weeks ago, we will do no more at present than notice merely the facts and figures of each case.

On the 5th of July last a fire occurred on Mill street, destroying the five buildings between the Stirling house and H. G. Thuber's store. The brick, next to the hotel, was owned and occupied by Craige & Bros. Adjoining was a fine vacant frame building, also owned by them. Their loss on stock by destruction and damage they estimate at $2,000. The brick building was worth $4,000; insured in the Royal for $900. The frame was insured in the Canada Fire and Marine for $1,000. The next building was owned by the late David McKee, and occupied by D. White, the latter gentleman saved none of his goods, but his loss was fully covered by insurance; no insurance on the building. A brick, owned and occupied by John Wilson, as a bakery, was fully insured; contents saved. The frame, owned and occupied by A. Bryden, baker, was not insured, but the contents were chiefly saved. The origin, but were chiefly saved. The origin of the fire is unknown.

On the morning of Tuesday, the 22nd of July, the depot of the Grand Junction railway was burned, the fire being first discovered about one o'clock. The building was not quite completed at the time of its destruction. Several theories were extant concerning the origin of this fire, the most likely of which is that it caught in some way from the sparks from a locomotive which passed down the road late the evening previous. It has not yet been rebuilt.

On Saturday, August 23rd, about 1.30 p.m., fire was observed issuing from the upper story front window of a house belonging to Jerome Conley, on Front street, and very soon it had communicated to J. V. Hough's wagon shop, on the east side, and to a dwelling owned and occupied by R. Pennock on the west, both buildings being in close proximity to the one in which the fire originated. The latter was occupied by Mrs. Cotter and the family of Nelson Richards; the former lost nearly if not quite all her effects, being left in very destitute circumstances; Mr. Richards fared not quite so badly, but lost a good share of his goods. Mr. Conley's loss on the building was about $250, with no insurance. Mr. Pennick saved his goods, but his loss on the building was $300. Mr. Hough's wagon-shop was entirely swept away, the loss, including tools, patterns, etc., amounting to probably $350. A number of vehicles in various stages of completion were saved. His new building, directly in the rear had a narrow escape, but, the wind, being favorable, it had only the front burned, which $30 or $40 will repair. The blacksmith-shop, across the road, and a little to the east, became ignited from the flying cinders, but was extinguished before any damage resulted. A small barn belonging to Jas. Potter, and containing two tons of hay, the property of Wm. Delaney, situated still beyond the blacksmith-shop, but directly in the range of the stiff breeze that was blowing at the time, was also fired by the cinders and entirely destroyed. W. Giridwood's wagon shop, west of Mr. Pennock's building, being veneered with brick, was saved by the exertions of the citizens, as was also the frame residence of Rev. R. W. Marsh, on the east, a vacant lot intervening.

CARS MIX-UP ON BOARDMAN'S HILL

Attempting to pass a car driven southward by H. Mack, of Point Anne, Kenneth McAllister of Trenton, collided with the Mack car, striking it on the front fender and forcing it into the rail guard on Boardman's hill about 11.45 p.m., Friday night. Both cars swerved across the road and came to rest on the east side of the highway when two cars, also driven southward, attempted to pass the disabled cars. At the time there was an approaching car coming from the south and also attempted to pass the disabled cars. With an accident inevitable all three cars applied the brakes with the result that the other three cars skidded into the west guard rail. The driver's name of the northbound car was not ascertained while Mr. J. C. Christie and Kenneth Mott, both of Belleville, were driving the southbound cars. Outside of a few minor damages to fenders and running boards no great damage was reported. The traffic officer on duty investigated the cause of the accident and no injuries to the occupants of the cars were reported.

PARTIAL ECLIPSE MAY BE SEEN IN STIRLING

Stirling is not within the path of totality which the shadow of the moon will follow during the solar eclipse next Wednesday, August 31, but for a period of a few seconds observers in this district will be able to see more than ninety per cent. of the sun's face obliterated. The shadow will first fall upon the earth in the Arctic region, north of Siberia. At a speed of approximately 2,000 miles an hour it will cross Canada in a southeasterly direction, reaching an uninhabited region of Quebec at Parent on Quebec-Cochrane line of the Canadian National Railways, crossing the St. Lawrence River near Maskinonge and passing over the international boundary line a few miles east of Rock Island. The width of the shadow zone in southern Quebec is approximately 100 miles, the western edge passing thorugh Montreal and the eastern edge about 25 miles east of Three Rivers. From the time the moon first appears to touch the sun it loses contact on the other side will be from 2.14 p.m. to 4.30, Eastern Standard Time. The earth will intercept the shadow cone of the moon obliquely, producing an eclipse with a major and minor axis with 102 miles and 57 miles respectively. The area covered by the shadow at any one instant will therefore be approximately 4564 square miles. The maximum duration of totality will be 102 seconds and will occur at the centre of the shadow. The period of totality will diminish to zero at the eastern and western limits. The shadow travels at an average speed of about half a mile a second traversing the distance of approximately 700 miles from James Bay to the Atlantic coast in little over twenty minutes. It crosses the St. Lawrence at 3.24 p.m. E.S.T. The direction of the sun at this time is about 20 degrees south of west and the altitude about 30 degrees. The probability of clear sky along the eclpse path at the time of tality appears to be about 50 per cent.

VILLAGE OF STIRLING

CLERK'S NOTICE OF POSTING OF VOTERS' LIST

Voters' List, 1932, Municipality of the Village of Stirling, County of Hastings

Notice is hereby given that I have transmitted or delivered to the persons mentioned in sec. 9 of the Ontario Voters' Lists Act, the copies required by said section to be transmitted or delivered of the List made pursuant to said Act of all persons appearing by the last revised Assessment Roll of the said Municipality to be entitled to vote in the said Municipality for members for the Legislative Assembly and at the Municipal Elections and that the said List was first posted up on the 6th day of August, 1932, and remains there for inspection.

And I hereby call upon all voters to take immediate proceedings to have any errors or omissions corrected according to law, the last day for appeal being the 27th day of August 1932.

GEO. H. LUERY, Clerk

Dated this 10th day of August, 1932

50-2tp

TOWNSHIP OF RAWDON

VOTERS' LIST NOTICE

Clerk's Notice of First Posting of Voters' Lists, 1932, Municipality of Rawdon, County of Hastings

Notice is hereby given that I have complied with section 9 of the Voters' Lists Act, and that I have posted up at my office at Springbrook, on the 6 day of August, 1932, the list of all persons entitled to vote in the said municipality for members of parliament or as the case may be at municipal elections, and that such list remains there for inspection.

And I hereby call upon all voters to take immediate proceedings to have any errors or omissions corrected according to law, the last day for appeal being the 27th day of August, 1932.

Dated this 10th day of August, 1932

W. F. BATEMAN,
Clerk of Rawdon

50-2tp.

TILE

We have on hand at all times a Quantity of 3, 4 and 5 inch Tile. Order from Us

Remember We always Carry Lumber (Rough and Dressed), and Shingles

Stirling Cheese Box Co.
Munro Bros., Props.
Phones 175 - 144 Stirling

DON'T MISS THE MAMMOTH

STREET DANCE
AND
CARNIVAL

A Street Dance and Carnival under the auspices of Stirling Legion, No. 228 will be held at STIRLING,

Wed. Evening, August 31

....PROGRAMME....

MIDWAY — Opens at 7.30 p.m.

CHILDREN'S CONTESTS—8 p.m.—Watermelon, Apple, Etc.

OLD FIDDLERS' CONTEST — At 10.30 p.m.

STEP DANCING CONTEST—Ladies and Gents—At 11.30 p.m.

SOFTBALL FINAL — Rawdon vs. Thurlow — at Fair Grounds at 6 p.m., for Junior Farmers' Championship.

STREET DANCING — Square and Round — From 9 till 2

COPELAND'S SIX-PIECE ORCHESTRA

— 21ST BATALLION BAND IN ATTENDANCE —

Refreshments Booths — Novelties, Etc.

In Case of Rain the Dance will be held in the Community Hall

The proceeds of this Event go to further purposes Sponsored by Stirling Legion

Don't Forget the Date — Aug. 31st, 1932

A Happy Event for Everybody

GOD SAVE THE KING

taking a dose of our own medicine....

It Pays To Advertise

COSTS US MONEY TO BE OCCUPYING THIS SPACE.

But we believe in "practising what we preach"...And that is — IT PAYS TO ADVERTISE!

Here's the point, Mr. Tradesman. Hundreds of Stirling and District folks watch these columns for news. And what you have to sell..... what saving prices you have to offer,.....IS NEWS to them. So it's obvious, if you want their patronage..... **if you want them to know** you're on the map with wares or services they're looking for.....you should KEEP THEM INFORMED via:

CONSISTENT ADVERTISING IN THE

STIRLING NEWS-ARGUS

Copy and Cuts Furnished - - Phone 59

General News of Interest

Trenton—Mr. Samuel Wellman who is employed as a lineman by the Trenton Public Utilities fell from a ladder here Friday afternoon and broke his left ankle in two places, also injuring his left hand.

Cobourg—Found guilty in Police Court Friday morning on a charge of assaulting her husband, Mrs. Mary Manchur was sentenced to 9 months in Mercer Reformatory by Magistrate J. H. Dovidson. Mrs. Manchur and her husband engaged in a battle ,the day after Manchur had paid $25 and costs to keep her out of jail on a liquor conviction. Mrs. Manchur emerged unscratched from the battle but her husband received cuts that required nine stitches.

Oshawa—All unnaturalized aliens who have resided in Canada less than five years and who are now receiving relief from the city of Oshawa through the relief organization, will be deported upon the request of the City Council, it was decided last Thursday night. Conservative estimates by members of the council placed the number to be affected at less than 50 families and between 120 and 170 men who are now living at the unemployed hostel maintained by the city.

Sault Ste. Marie — For the first time in many summers snow has fallen in Algoma in the middle of August. Captains of the downward steamers Stadacona and Bricoldoc at the locks early Saturday morning reported a snowstorm on Lake Superior. The captain of the Daniel Willard reported ice forming on the windows of the pilot house on the upbound trip in Lake Huron. Thursday was the coldest day of August so far. The mean temperature was 56 degrees colder than any reported this month. The temperature dropped to 52 Friday night.

Cobourg—Convicted on charges of stealing a car and a set of markers, Ivan Perry, alias Fred Williams, Maynooth, Ontario, was sentenced to two years in Portsmouth penitentiary by Magistrate J. H. Davidson on Saturday. On the same charges Frank O'Brien, of Halifax, the younger of the two received a sentence of one year in the reformatory at Guelph. On June 21, the two men stole a new car from a local garage, took the markers from another car and drove out of town, later being arrested at Renfrew on a robbery charge, at which time the car was recovered.

Detroit—Kaye Don, who drove his Miss England III. to a new world record of 119.81 miles an hour a few weeks ago in Scottish waters (Loch Lomond), tried out his boat over the seven nautical miles of the Harmsworth race course in Lake St. Clair on Monday, making three runs at an estimated speed of 112 miles an hour. Several thousand spectators lined the shore as Don circled a great arc in the lake. Previous to the tests he announced that he would not "open her up", as he desired only to get the feel of the boat again. Watchers, however, clocked the boat at 112 miles an hour.

Picton—Enjoying a picnic at the Sandbanks, in Prince Edward County, with a number of relatives and friends, Morden Knox, aged 29, son of Mr. and Mrs. M. E. Knox, of Picton, an accountant of the Bank of Nova Scotia, Saskatoon, was drowned late Friday evening in full view of a large number who were enjoying a swim in the lake. The young man had assisted several of the party into shore through a heavy undertow and was making the second trip when he was seen to collapse. Before help arrived he had succumbed. He did not sink, and it is believed he may have strangled from swallowing a mouthful of water. The Coroner was called and he decided no inquest was necessary.

Belleville—A Mr. Smith of Montreal was held up and robbed of some $45 on the No. 2 Highway between Marysville and Deseronto at about 3 o'clock Monday morning. He was proceeding to Toronto in a Ford roadster and was having trouble with the lighting system. He had pulled up to the side of the road to look over the generator when he was prodded in the back and told to hold up his hands and relieved of his money. On arriving in Belleville he noticed the London Lunch open and went in there to enquire as to police headquarters. Tom Papas, night man at the lunch room telephoned the police station and Sergt. Arthur Booth after interviewing Mr. Smith notified the Provincial Police. Officers Byles and Campbell went to the scene of the hold-up, but no trace of the culprit has so far been found.

CAMPBELLFORD

Flames from burning gasoline seriously burned the arms and head of Bruce Sutherland, superintendent of the crushing operations of the Raynor Construction Company on Highway No. 30, about two miles from Campbellford on Wednesday, last week, when he ignited gas that had been thrown into the dynamite house for the purpose of destroying it prior to the stoppage of the work on this section of the road.

Mr. and Mrs. Wm. Sarginson will remove from the Horkins residence on Rear Street and will reside in the Stocker house on the same street.

On the application of Mr. Chas. Nadoo, another five thousand fingerling trout were placed in the water of Trout Creek this week. These came from the Government hatchery at Codrington.

Mr. and Mrs. Landon and family have removed from their Front Street residence and will reside in the Oulton house of Grand Road.

Mr. and Mrs. W. W. Clarke have returned home after spending their holiday in the lake district. They visited friends at Fort William and Port Arthur.

The result of the last grading of district cheese at the Campbellford grading station was as follows:—Spring Valley 21, Victoria 14, Warkworth 85, Beaver 28, Stanwood 39, Crow Bay 38, Seymour West 22, Kimberley 52, Empire 58, Brickley 16, Trent Bridge 46, Prince of Wales 40, Brae 34, Menie 30, I.X.L. 27, Woodland 24, New Model 20, Roseneath 24, Norham 28, Morganston 79, Trent Valley 72, Burnley 30, at total of 857 boxes of cheese graded.

At the first of August this year 16,206 boxes of cheese thus far had been placed in second grade. At the same date last year 17,712 had been so placed.

One of the largest loads of hogs to be delivered at the local stock yards for shipment this season came in last week by S. Covert's truck from the farm of J. W. Rannie, East Seymour. There were 20 hogs weighing 3,740 pounds, the price being $4.75 per cwt.

Word has been received here that Mr. S. Moore, of Lindsay, and formerly superintendent of the Campbellford Cloth Company, has sustained a stroke. It is hoped by his many friends in Campbellford that his condition is not serious.

Appearing before Magistrate J. M. Bygott, in Campbellford police court last Thursday afternoon Jack Kennedy, 20, was charged with defrauding, the result of a car deal on Saturday when he bought a car from a Campbellford dealer, giving a worthless cheque in payment, and signed Jack Cavanagh. At the request of Chief G. C. Bromley, the case was adjourned until last Saturday, pending the arrival of Crown Attorney Col. F. D. Boggs, who conducted the prosecution. Kennedy was allowed to go on suspended sentence. Kennedy is an orphan who came to this country from Northumberland, England, at the age of thirteen, and who for the past few years has worked in the township of Seymour as a farm hand.

The First Campbellford Troop of Boy Scouts left on Saturday for a week under canvas in the Crow Bay district. The boys will be under the supervision of Scoutmaster M. H. Sargeant.

Mr. and Mrs. G. A. Kingston and son Kenneth spent the week-end in the Muskoka district.

Miss Edna Carter, of King Street, Peterborough, recently the guest of Mr. and Mrs. A. Holdings, Ragian Street, is visiting in Bonarlaw this week, the guest of Miss Baker.

Mr. and Mrs. A. J. Meyers and Miss Lois motored to North Bay on Sunday. They were accompanied home by Mr. Donald Meyers, who has spent the past week at that place.

Mr. A. D. Bennett was a visitor to Brockville over the week-end, where he went to fetch Mrs. Bennett and the family, who have been spending their holidays at that place.

ACCIDENTS REPORTED AND COMPENSATION AWARDED

During July there were 3,313 accidents reported to The Workmen's Compensation Board. This, with the exception of the figures for May, 1932, when 3,285 were reported, was the lowest figure in ten years, and the following comparisons show july 1931 and 1932:

Total accidents reported to Compensation Board—July 1931, 4,945; July, 1932, 3,313.

Fatalities—July, 1931, 28; July, 1932 19.

Total awards for Compensation and Medical Aid—$432,325.92; July, 1932, $409,647.17.

Medical Aid (only)—July 1931, $92,163.93; $68, 200.32.

HOW FARMERS WILL BENEFIT FROM IMPERIAL CONFERENCE

Ottawa—Canadian farmers secure major advantages in the British market by the terms of the agreement at the Imperial Conference, which were signed on Saturday. High spots are said to be:

Preference of six cents per bushel on Canadian wheat.

A quota on Canadian bacon of 2,500,000 hundredweight annually which is to be admitted duty free.

Live cattle from Canada to enjoy the same privileges as Irish cattle, their only external competitors in the British market.

A 15 per cent. ad velorem preference on Canadian cheese.

Canadian apples to enjoy preference of 85 cents per hundred-weight.

Preference on Empire butter to be increased from present rate of 10 per cent. to 15 per cent.

Embargo on Canadian potatoes to be removed on December 1, subject to certificate of British experts, who will observe marketing of crop, that there is no danger of Colorado beetle being transferred to the United Kingdom.

CHEESE UP AGAIN

Cheese continues to rise on the Belleville Board and on Saturday the price was up over ½ cent of the previous week. There were 1,806 boxes offered on Saturday and all were sold at 10 3-16c. The following factories were represented:

Shannonville	51
Bronk	73
Harold	60
Silver Springs	28
Union	60
Eclipse	42
Holloway	39
Acme	60
Wooler	70
Sidney T. H.	75
Maple Leaf	75
W. Huntingdon	41
Melrose	80
Zion	82
Foxboro	55
East Hastings	56
Thurlow	34
Mountain	54
Weller's Bay	98
Moira Valley	54
Roslin	33
Kingston	21
Evergreen	55
Frankford	89
Rogers	81
Moira	26
Stirling	58
Victoria	40
Roblin	46
Glen	25
Beulah	58
Plum Grove	42
Enterprise	45

"It's lovely honey—
how much do you want?"

All her neighbors wonder how Ed. Baker's wife gets such good prices for her honey. But Mrs. Baker's secret is simple. She sells by Long Distance telephone.

"It's lovely honey this summer," she telephones to the hotel in town. "Yes — I'll deliver by the end of the week."

Long Distance is quick, easy to use — and *profitable.*

THE BELL TELEPHONE COMPANY OF CANADA

Low evening rates on Station-to-Station calls begin 7.00 p.m. Still lower night rates at 8.30 p.m.

MODERN
CLEANERS & DYERS - Belleville
Men's Suits cleaned and pressed for
$1.00
Coats Dresses cleaned - Moderate Rates

Motorists! Attention!
Take advantage of this Special Pro-Rata Summer Automobile Policy
We are prepared to issue such a policy on all makes of cars. See us now
For example our Public Liability and Property Damage rate for 12 months on the low priced cars to farmers is $15.00 We would issue this policy any time during the month of June to expire December 31st, 1932, for $8.00, and during July for $6.75; $1.25 off for each succeeding month until the minimum of $5.00 is reached. No policy will be issued where the premium is less than $5.00.
H. C. MARTIN
— Headquarters for Insurance of All Kinds —
Phones — Office, 7; Residence, 2 — Stirling Ontario

AVOID danger of loss by fire, theft or misplacement—rent a Safety Deposit Box at this Bank—the cost is small.
The Royal Bank of Canada
Stirling Branch - - A. S. Murduff, Manager
Springbrook Sub-Branch open Tuesday and Friday
1962

HARDWARE
PAINTS PAINTS
We have a Job Lot of Mixed Paints which we are selling at a greatly reduced price. If you want a real bargain come in.
We sell Johnson's Glo-Coat — A new Floor Finish—No Varnish required. Also Johnson's, Hawes' and Floorbrite Floor Wax.
Koloral Spartanite Varnish — Dries in three hours. $1.00 per quart.
Plant Food for Sale.
L. & R. W. MEIKLEJOHN
Dealers in Heavy and Shelf H ardware STIRLING

Summer Toilet Goods Sale
SEE THE LIST OF SPECIAL PRICES FOR BEAUTY HELPS AND OTHER GOODS FOR THE SUMMER SEASON — HERE WE GIVE YOU JUST A FEW OF THEM
Gipsy Cream 50c, with a 20c Pkg. Cotton or Gauze Free
Jasmine Perfume, 25c; Jasmine Soap, 25c both for 25c
MI 31 Tooth Paste, 25c; MI 31 Shaving Cream, 25c — Both for 35c
Jasmine Face Powder, $1.00; Jasmine Perfume, 50c — Both For $1.00
Salisbury Writing Pad and a Package of Linen Envelopes for 25c
Milk of Magnesia Tooth Paste, large size, with a 25c Tooth Brush, for 39c
We are also giving a Can of Jap Spar Varnish at regular price and another can of the same size for 1c
THESE ARE ONLY A FEW OF THE ITEMS ON OUR SPECIAL LIST
J. S. MORTON
THE REXALL DRUG STORE

Building Materials!
Prices are considerably lower than a year ago. Place your orders now and keep men employed
Straight Carloads, where required, supplied at Carload Prices
The HOUSTON Co., Ltd., Belleville
(Established 1886)

Believe It or Not

CARHARTT'S Best Make (Union Made) Regular $2.25 OVERALLS OR SMOCKS

This $1.69 week

This low price is made possible by Hamilton Carhartt sharing with you his profit. (3 Dozen Limit) so "op" to it. Blue — Black and Red Back.

AND—10 Pairs of Special $6.00 Oxfords turned loose — Sizes 6, 6½, 7, 8½, 9 — to Clear at $4.00 a pair. English last, leather heel — Remember, only 10 pair so "op" to it again!

Every-day Straw Hats — 8 left — to go at 10c each.

5 Bowling Hats — Regular $1.00 — to Clear at 25c each

BOB PATTERSON

(Deal at "Bob's" — Small Store but Big Heart)

ADDITIONAL PERSONALS

Miss Maud Sine of Belleville spent the week-end with her cousins, Mr. and Mrs. Gordanier.

Mr. and Mrs. T. Hatton, of Brighton called on Mr. and Mrs. S. A. Hatton on Monday.

Miss Aletha Hatton and Mr. W. Clendening, of Toronto, are spending a week with the former's parents, Mr. and Mrs. S. A. Hatton.

Mr. and Mrs. Arthur Hatton, of Montreal and Mrs. Frank Westfall and Miss Nettie Brown, R.N., of Belleville, spent Sunday with Mr. and Mrs. S. A. Hatton.

Mrs. D. V. Sinclair, of Toronto, Mr. and Mrs. H. C. Hardwick, of Oakville, Mr. G. R. Sinclair and son David, of Belleville, were tea guests of Mrs. M. W. Sine on Sunday.

Mr. D. F. Bissonnette arrived last evening from Sudbury and other northern points, where he has been holidaying. He will spend a few days in town with his mother and with other relatives.

Mr. C. Y. Bailey, accompanied by Miss Jean Salisbury left this afternoon for Boshkung Lake summer resort. On their return, Mrs. Bailey, who has been at the camp all summer, will accompany them.

Mr. and Mrs. Fred Todd, Donald and Muriel, of Campbellford, spent Sunday with Mr. and Mrs. S. Gummer. Their daughter daughter, Evelyn returned home with them after spending a week with Mr. and Mrs. Gummer.

Mr. and Mrs. J. Villetorte and Dorothy Jeanne, of Grimsby, were Stirling visitors Tuesday and yesterday. Mr. Villetorte attended the opening of the new Highway between Tweed and Perth, held yesterday afternoon, for which he was engineer.

Among those from out-of-town who attended the funeral of the late W. J. Graham on Friday afternoon were: Mr. and Mrs. H. Consaul, Mrs. Jno. Consaul, Mrs. E. Smith, Toronto; Mr. Jas. Hough, Buffalo, N.Y., and Mrs. M. Hunt and Robert, of Deseronto.

The many friends of Mr. Robert Chambers, of Oak Hills, will be sorry to learn that he was rushed to Belleville hospital early on Tuesday morning, last week, to undergo a serious operation. We are pleased to report he is recovering as rapidly as possible.

Ms. Arthur Rodgers has received word from her mother, Mrs. Podwell, of her safe arrival in England. The boat on which she travelled called at Plymouth, then on to Havre, France, and back to London. She states the weather was ideal in crossing the Channel.

Mrs. J. W. Monro returned last week after a four months' visit in Perth, with relatives. Her brother, Mr. James Wilson, and sisters, Mrs. A. Croskery, Mrs. C. Dodds and Mrs. J. Drysdale, of Perth, accompanied her and remained for a short time with her.

HASTINGS TEAM FOURTH

Hastings County entries in the Judging Competition at Ottawa Exhibition did particularly well again this week. The County team of girls stood fourth and the trophy won by Hastings County last year went to Prince Edward County. The members of the teams were as follows:—Kathleen McComb, Bonarlaw; Freda Hinchcliff, Frankford; Luella Holmes Foxboro.

There were five entries from Hastings County in the Boys' Open Judging Competition in livestock and the standing was as follows: Ray Mallory, Frankford, Sheep, 6th; William Heath, Harold, Dairy Cattle, 8th, Swine, 5th; Elmer Wood, Crookston, Dairy Cattle, 3rd, Sheep, 8th; William Gay, Foxboro, Sheep, 6th; and James Millar, Madoc.

BETHEL

Mr. and Mrs. Sam Elliott and Mr. and Mrs. Jas. Warren motored to Toronto on Sunday and spent the day with friends there. Miss Mildred Elliott, who has been visiting there for the past two weeks returned home with them.

Mr. and Mrs. Chas. Morton and Mr. and Mrs. Roy Hendrie Toronto, have enjoyed a motor trip through Ontario and Quebec the past week.

Mrs. Bateman and Audrey, Springbrook, visited Mrs. Warren Reid on Monday.

We are sorry to report Mrs. John Barron, Jr., very ill.

Miss Lola Heath is visiting Miss Isobel Turner, Mount Pleasant.

Miss Janet Hendrie, Toronto, has been staying with her grandparents, Mr. and Mrs. Chas. Dracup, the past week, while Mr. and Mrs. Hendrie have been motoring. Mrs. Dracup returned to Toronto with them.

Miss Annie Elliott returned home on Sunday after spending the past two weeks with friends at Sharbot Lake.

Mrs. Wanda Sine, Nama and Garth spent a couple of days this week at the home of Mr. and Mrs. C. M. Sine.

Mrs. R. Townsend and niece, Miss Muriel Elliott, Holloway, spent Wednesday at the home of Mr. S. Elliott.

We are glad to welcome Mr. and Mrs. C. U. Heath home again after spending the past two months in the West.

Ladies' Aid was held at the home of Mr. and Mrs. C. U. Heath and Mrs. Heath gave a very interesting talk on their trip to the West.

Mr. and Mrs. J. Butler, Stirling, visited Mr. and Mrs. Jas. Warren, on Sunday evening.

Miss Irene Tucker is visiting at the home of Mr. John Green.

Mr. Moore of Campbellford is lettering tombstones this week in the Bethel cemetery.

The many friends of Mrs. Gilbert Thompson will be glad to know she is home again from the hospital and all wish her a speedy recovery.

MEN! Look!

Here is a wonderful opportunity to buy a MADE-TO-MEASURE SUIT AT A LOW PRICE For the next Couple of Weeks I will make a Suit to your order, First Class Trimming and Best of Materials

Reg. $40. and $45. for $30.

J. M. MAGEE

RIVER VALLEY

Miss Alta Hanna spent last week with her cousin, Miss Elsie Hanna, of West Huntingdon.

A birthday party was held at the home of Mrs. Mary Vandervoort, on Wednesday, August 17th in honour of her birthday. There were thirty-seven present and all spent a very enjoyable day, Mrs. Vandervoort was presented with a fernery.

Master Jack Chard visited at the home of his gandfather last week.

Mrs. Harry Hulin will have the September meeting of the River Valley W. I. It will be held at the home of her mother, Mrs. Sarah Rosebush and will be on August 31st on account of school opening on Thursday, September 1st.

Miss Dorothy Utman visited at the home of Mr. Arthur Bush, Glenmiller last week.

Miss Mary Donohoe spent last week in Frankford visiting her relatives there.

Mr. Jonathan Chard spent Wednesday at the home of his son, Mr. Clarence Chard.

Mrs. Roy Bush and children spent Tuesday at the home of her mother, Mrs. Sarah Rosebush.

REVIVAL IN CHEESE INDUSTRY IS SEEN

Stimulated by an increased interest displayed by those connected with the industry a strong revival of the cheese business has been indicated by figures of the latest shipment of cheese which left Belleville for the East this week. The shipment, contained 3212 cheese and was one of the largest to leave Belleville port for some time. In the office of Mr. J. L. Irwin, Dominion Dairy Produce Grader for this district, information which was given tends to disclose the fact that farmers throughout the section have shown a concentrated effort to put the cheese industry back on its feet. Increased interest in all phases of the dairying industry has been reported from each section. "The cheese business at present is slightly above normal for this time of year," declared Mr. Irwin.

THOMPSON — GIBSON

A very pretty wedding was solemnized at the Manse, Stirling, on August 24th, when Miss Ruth Olive Alma Gibson, daughter of the late Mr. and Mrs. William Gibson, of Edmonton, Alberta, was united in marriage to Mr. James Oddie Thompson, only son of Mr. and Mrs. John Thompson, of Menie. The ceremony was performed by the Rev. A. N. Reid, of St. Andrew's Presbyterian Church.

The bride was charmingly gowned in cognac brown chiffon silk velvet, brown turban and matching accessories. Mrs. William Brady, of Trenton, sister of the bridegroom, dressed in flowered chiffon attended the bride, while the bridegroom was supported by Mr. Brady.

Following the ceremony a luncheon was served for the immediate relatimes at the home of the bride's aunt, Mrs. Agnes Matthews. Mr. and Mrs. Thompson left on a motor trip to Quebec and the Adirondacks, the bride travelling in a fur-trimmed cocoa brown suit. On their return they will reside at Menie.

TRENT RIVER CLAIMS LIFE

Mr. Fred Jarvis, age 19, lost his life while swimming in the Trent River on Sunday afternoon at Chase's Landing. Jarvis was a beginner and it is thought that he got out over his depth and was drowned. Two friends of his were close by at the time, but did not see him go down. Becoming alarmed, they ran to the cottage of Mr. Jack Austin of Wooler, who has a summer camp at the Landing. Constable Lockwood, of Frankford was notified at once and dragging operations were begun, but it was not until ten o'clock on Monday morning that the body was recovered. Mr. Jarvis had come out to Canada some three years ago from England and since that time was employed on the farm of Mr. Percy Charlesworth in the ninth concession of Murray. A preliminary inquest was held. Dr. Larp of Cobourg officiated. It was adjourned until Wednesday, and was held at the Charlesworth Home. Mr. Jarvis had no relatives in this country.

RYLSTONE

The Rylestone Women's Institute held their regular August meeting at the home of Mrs. Roger Lain on Tuesday evening, August 16th. The meeting opened with the Doxology and a prayer by the president, Mrs. Sanford Meiklejohn. The Scripture reading was the Beatitudes and the Apostles' Creed, followed by the Lord's prayer. Hymn 555, "Tell me the Old, Old Story," was then sung and the Roll Call answered with a Scripture passage, the key-word of which was salvation." The minutes of the last meeting were read by the secretary, Mrs. Roger Lain. Mr. Malcolm Totten then gave a solo, "Face to Face." A two part reading "Excuses and Answers for not being active in Missionary Work," was given by Marjorie Mc Keown and Bessie Meiklejohn. Mrs. Fred Rutherford rendered a pleasing piano solo, "Sweet Hour of Prayer," and Mr. Sanford Meiklejohn led in prayer. Mrs. Will Allan then introduced Mrs. Brooks, a returned missionary from India, who gave a very interesting address on "Missionary Work in India." The meeting closed with hymn 168, "Take time to be holy," and the Mizpah benediction. The Society intend holding another quilting on Thursday afternoon (today) August 25th at the home of Mrs. John S. McKeown. The next meeting will be held at the home of Mrs. H. Barnum, key-word "Trust." The programme committee are: Mrs. Fred McKeown, Mrs. Wm. Rutherford and Mrs. Malcolm Totten.

Mr. F. M. Rutherford and Fred Rutherford Jr., of Havelock, spent Monday in Napanee and Belleville.

The Misses Ella and Verna Sutherland, of Bethel, are visiting relatives on the 9th line.

Mr. and Mrs. Granville Meiklejohn have returned home from their honeymoon in the West.

Roy Anderson and Ruth, and Earl Finch motored to Bancroft and spent the week-end.

Mr. and Mrs. Wilfred Spencer spent Wednesday of last week in Rochester.

Charlie Heath, of Guelph Agricultural College, is visiting his parents Mr. and Mrs. Everett Heath.

Threshers are busy around here these days and the grain seems to be turning out very well.

Winnie Spencer visited her aunt, Mrs. Adeline Rutherford, on Tuesday afternoon.

Born to Mr. and Mrs. Richie Meiklejohn, on Thursday, a son.

Week-end visitors at the home of Mr. Herbert Spencer were Mr. and Mrs. Fred Husband, of Campbellford, and Mr. Jimmie Murchison, of Portland, Ont.

Mr. and Mrs. Mack Anderson visited Mr. and Mrs. Everett Heath on Sunday.

Mr. and Mrs. Alf Forde and children, of Hastings, and Miss Laura Hay of Menie, were Sunday visitors of Mr. and Mrs. Orrie Barton.

Mrs. Bowen and son, Bill, of Stirling, spent Sunday at the home of Mr. and Mrs. Melville Finch.

Mrs. George Gibson is on the sick list.

Quite a few of the Rylstone young people attended the field day and the picnic at the Iroquais Pavilion, near Frankford last Wednesday for the Junior Farmers and Junior Girls of Hastings County. A splendid program of ball games, etc., was much enjoyed.

A shower for Miss Ruth Gibson, sister of Messrs George and James Gibson, of Rylestone, was held at the home of Mr. John Thompson, Menie, on Monday night.

The Women's Missionary Society will hold a quilting at the home of Mrs. John S. McKeown on Thursday afternoon of this week.

Rylestone Church will re-open on Sunday morning after being closed 3 weeks while Mr. Bunt was away for a holiday at his cottage at Rice Lake.

Rylestone United Church will hold their anniversary services on Sunday September 11th. Rev. Mr. Rivers of Madoc will be the preacher for these services.

MENIE

Miss Mabel and Mr. Walker Stewart, of Guelph are visiting in our community.

The death of the late John Stephens occurred on Thursday at the home of his brother, Mr. Burke Stephens after several months of illness.

Miss Mildred Lapp, of Roseneath spent the week-end with Miss Gladys Whitton.

Mr. James Ketcheson entertained a number of friends to a euchre party on Friday evening.

The Crow Bay Girls defeated the Menie girls on Thursday evening by a score of 18 to 10. A large attendance witnessed the game.

A miscellaneous shower was held in honour of James Thompson and Miss Ruth Gibson on Monday evening. After lunch the friends gathered around the young couple and a social hour was spent in speeches and music. The bride-to-be and also the groom made replies. The remainder of the evening was spent in dancing and playing cards.

Miss Muriel Milne, of Campbellford spent Friday with Miss Elva Milne.

Miss Jean Peake of English Line spent the week-end with Mr. and Mrs. Jack Rannie.

Mr. and Mrs. John Wallace and Jean, of Campbellford spent Sunday with Mrs. Whitton.

Mr. and Mrs. Will Mathers, of Toronto, also Miss Helen Mathers and Miss Dobson, of Ann Harbor, Mich., called on Mr. and Mrs. Shaw on Saturday evening.

STIRLING THEATRE

100 PER CENT. TALKING PICTURES

Friday and Saturday, Aug. 26-27

Michael and Mary

(THEIR SECRET)

WITH HERBERT MARSHALL AND EDNA BEST

EVENING—ADULTS, 33c plus 2c Tax—CHILDREN, 25c
MATINEE 25c and 15c—MATINEE SATURDAY 2.30
Sharp—EVENING SHOW STARTS AT 8.15 SHARP

Mr. Jack Williams had the misfortune to have his coupe turn over on its top on Sunday afternoon on the sixth line of Seymour. Jack escaped without injury and his car was slightly damaged.

On Tuesday night the English Line girls played a return game in Jack Rannie's field. Both teams played well, with few errors. Menie won by a score of 18-12.

Don't fail to see the game against Seymour West on Friday night.

English Line boys and Brae Bootleggers played on Menie diamond. The Bootleggers won, 10-3.

IS COUNTY BRIDGE

Complaints have been received by the Council about the condition of the bridge over the dam. Some boards have worked loose and unless repairs are made immediately a new floor will have to be laid. The present one has only been in use about two years. This bridge, however, is maintained by the County, therefore the village is not responsible for its maintenance.

St. Andrew's Ladies' Aid

The last regular meeting of the Ladies' Aid of St. Andrew's Church was held at the summer cottage of Mrs. Spry, Oak Lake, with an attendance of about 50. Meeting was opened by Mrs. Foster, president and hymn 494 was sung, followed by the Lord's Prayer in unison. Business was brought before the members of cleaning the basement. After discussion it was moved that September 6th be the date to meet, many present promising to be on hand at that time. Program followed and Rev. A. N. Reid gave an account of his holidays and some of his visits to places of his boyhood days and the changes he found there. He also visited Dr. Locke at Williamsburg and saw the vast numbers treated there, many being helped towards recovery, especially those with arthritis and foot trouble. Hundreds visit the clinic daily. This address was very interesting. Mrs. A. Hammond gave a reading written by Mrs. Whitehead, "Grandma's Garden" which was very choice and interesting. Miss Hume then put on a contest entitled "Birthstones" which created much merriment, but proved a real contest and brain-twister. A dainty tea was served and all came away feeling glad that they had attended. A hearty vote of thanks was tendered Mrs. Spry for her hospitality.

HAROLD

Miss Elie La Prad of Tacoma, Wash., who has been spending the summer months with her mother, Mrs. Lucinda Heath, of Harold, and sister, Mrs. T. E. Laycock, of Marmoro, returned to her home on Tuesday.

We are indeed sorry to hear of the serious illness of Mrs. Walker and hope for a speedy recovery.

Mr. and Mrs. Geo. Bailey and family were Sunday guests of Mr. and Mrs. Pack, of Marmora.

Mr. and Mrs. Brady, of the 6th concession, visited at Mr. McMullen's on Tuesday.

The new barn of Mr. L. Wilson is nearing completion.

Mr. Clarence Bailey is holidaying in Toronto and Western points.

Miss Elspath Heath, who is at present in Chicago, is expected home on September 1st.

At the time of writing the correspondent hears the hum of two threshing machines in our community. This reminds us that harvesting is nearly over and autumn is just around the corner.

Mr. A. Wellman is slowly convalescing at his home on the 8th Line.

Picking long blackberries is quite the order of the day. Haroldites report them a good crop.

Messrs H. T. Routley and D. H. Norman called on some of our residents last Wednesday en route to the opening of Highway No. 7.

Wedding bells are ringing all around us and Dame Rumour reports that they are soon to ring in our community also.

School will re-open next Wednesday, September 1st, with Mr. Lowery as our new teacher.

ADDITIONAL PERSONALS

Mr. James Bradford, of Detroit, is visiting his friend, Mr. A. Gordanier.

Master Harvey Couch, of Mount Pleasant is visiting Charlie Irvine for a few days.

Miss Mirtle Bird, of London, Ont., visited Mr. and Mrs. Delbert Utman last week.

Mrs. J. McC. Potts, Mrs. Wm. Mitchell and Miss Emma Mitchell were recent guests of Mrs. Boldrick and Mrs. Hollowell at Crowe Lake.

Mrs. Dempsey Tyler, of Consecon, and Mrs. John Hubble, of Smithfield were the guests of Mr. and Mrs. Belbert Utman for a few days last week.

Mrs. Holgate, Mr. Geo. Holgate and Miss Morton, of Montreal, and Mrs. J. McC. Potts were guests of Dr. and Mrs. J. S. Demorest yesterday.

Mrs. Ann Elizabeth Boldrick, a former Stirling resident, now living in Toronto, celebrated her 92nd birthday on Sunday. Further details will be published next week.

SENTENCED TO ONE YEAR

Bombay—Madeline Slade, English follower of Mahatmi Gandhi, was sentenced to one year's imprisonment on Tuesday for defying the government ban against her appearance in the city.

SHOULD HAVE GUARDS

There are spots on the sidewalks throughout the village that are in need of guard rails to protect the public from falling into a deep ditch on the side. One spot on Henry Street, south of Mrs. Wallace Brown's residence, is being guarded at once. Another bad spot is on North Street, south of the Anglican church property. This section of the sidewalk should also be raised, as in wet weather it is covered with water. We understand that this stretch is controlled by the County.

About one-fifth of the state of Florida is composed of rivers, streams and lakes. No doubt the other four-fifths is occupied by marshes, organge groves and real estate agents.

J. C. BEACOCK

FUNERAL DIRECTOR
and
Licensed Elmbalmer
ALSO EVERYTHING IN FURNITURE
Phones: Night - 181 — Day - 132
STIRLING — ONTARIO